THE MORNING STAR.
Oldest Daily Newspaper in the State.
Largest Circulation of any Wilmington Paper.

THE MORNING STAR.

TERMS OF SUBSCRIPTION
One Year, by Mail $5.00
Six Months, by Mail 2.50
Three Months, by Mail 1.25
Two Months, by Mail 1.00

VOL. LXXVI—NO. 87. WILMINGTON, N. C. SATURDAY MORNING, JUNE 30, 1905. WHOLE NUMBER 11,757

LIBRARY OF CONGRESS
4414-2
R. P. S.

The Morning Star.

OUTLINES.

The red flag was hauled down by the mutineers on the Russian battleship Khiaz Potemkine at Odessa, without firing a shot; the rebels cleared for action, but were surrounded by vice-Admiral Kruger's squadron and signaled to, they must surrender or be sunk——There are authoritative rumors of an armistice between Linevitch and Oyaman at the seat of war ——John F. Wallace, whose resignation as chief engineer of the Panama canal, was so peremptorily and insultingly demanded by Secretary of War Taft, gave out a reply to Secretary at New York yesterday; he says he felt outraged at the severe reprimand which he received; he declares that he resigned because of obstacles due to governmental methods at Panama—— Secretary of War Taft has appointed John F. Stevens, of Chicago, to succeed John F. Wallace as chief engineer of the Panama canal; Mr. Stevens will also be general manager of the Panama railroad, his salary being $30,000 a year.——John D. Rockefeller's representative yesterday announced that Mr. Rockefeller has donated $10,000,000 for higher education, the fund to be used by colleges in every State in the Union.

—A lynching party at Scottsville, Ky., were about to clean out the jail Thursday night, but were dissuaded because they were told that some more criminals would be added to those already in jail.——The eight victims of the lynching at Watkinsville, Ga., Thursday morning were buried yesterday, six negroes being laid in one grave; the citizens' committee, which is investigating the Holbrook murder, will assist the state in hunting down the lynchers——Near Wytheville, Va., yesterday Samuel Patterson, aged 22, was shot and killed by his 15-year-old cousin, Kelly Halsby——New York markets: Money on call strong and higher 3 to 6 per cent, closing bid 3 offered at 3 1-2; cotton, spot quiet 10.15; flour firm with quiet trade; wheat firm No. 2 red, 1.08 elevator; corn firm, No. 2, 62 elevator; oats steady, mixed 36 to 36 1-2; turpentine weak 60 to 60 1-2; rosin dull.

WEATHER REPORT.

U. S. Department of Agriculture.
Weather Bureau,
Wilmington, N. C., June 30. 1905.

Meteorological data for the 24 hours ending 8 P. M. yesterday.

Temperature at 8 A. M., 78 degrees; 8 P. M., 76 degrees; Maximum, 82 degrees; Minimum, 70 degrees; Mean, 76 degrees.

Rainfall for the day, 00; rainfall since 1st of month to date, 1.73.

Stage of water in Cape Fear river at Fayetteville, N. C., at 8 A. M., yesterday (Thursday) 3.5 feet.

PORT ALMANAC—July 1.

Sun Rises .....4:45 A. M.
Sun sets .....7:20 P. M.
Day's Length .....14 hrs 36 m
High Water at Southport..7:03 P. M.
High Water at Wilmington.9:33 P. M.

Weather Forecast.

For North Carolina—Party cloudy Saturday, showers in interior; Sunday showers, light to fresh southeast to south winds.

It is something awful to see a married man trying to rubber neck without getting caught.

If they didn't have the peek-a-boo waist and the side clutch in Pompeii, that's where we've got those ancients skinned to death.

The sweet girl graduate will now go to work to get a husband so she can teach him a few things he can't find out till after he is married.

"Does wealth involve sad isolation?" asks the New York Times. We stand on our constitutional right to refuse to answer any question that would incriminate us.

The Kansas City Star is kicking because of the extravagance of expenditure it requires to fit out a Summer girl. She may come high but the Summer girl is worth the money every time.

The Charlotte News complains about the noise of the trolley cars. Charlotte is not going to admit, however, that it is in the midst of a rural solitude that it doesn't care to have disturbed.

"Do girls get mad?" asks a Chicago editor. He ought to see how some married girls fly off the handle when the old man comes in late with a yarn that makes her mad to think he expects her to believe it.

Physicians report the discovery up North of a man with two hearts. No cullud puss'n cares two straws whether a man has one or two hearts but a man with two mouths would be the envy of every colored brother in the midst of the watermelon season.

Pictures at Lumina.

The picture show at Lumina is declared one of the best moving picture exhibitions ever seen in this section and well worth a trip to the beach to see. The effects are worked up splendidly and the films are excellent. It only costs 10 cents to see the show and on your next trip to Lumina, don't fail to see "Tracked by Bloodhounds" and the many comics given with each exhibition.

Music

And dancing all day at Lumina July 4th. Free exhibition of fire works. jy-2t**

Lumina

The place to spend the 4th. Music all day. Fire works. jy1-2t**

STATE TRUCKING TEST FARM

Committee From State Board of Agriculture Here Again to "Inspect Sites"—Remains Over To-day.

Once more the State test farm, if you please. The special committee from the State Board of Agriculture, with the exception of Mr. A. T. McCallum, of Red Springs, who was detained at home on account of illness, arrived in the city yesterday morning and spent the afternoon with the committee from the Chamber of Commerce in inspecting and examining two available sites on the Castle Haynes turnpike—the Garrell tract and the Lineker farm, four miles from the city, both of which are easy of access by rail and public road. The committee from the State Board consists of Commissioner S. L. Patterson; State Chemist B. W. Kilgore, Prof. H. Harold Hume, State Horticulturist, and Mr. Wm. Dunn, of Newbern. The committee is being entertained at The Orton and took carriages for the drive to the farms named at 4 o'clock, returning just before night. The Wilmington delegation was headed by President J. A. Taylor, of the Chamber of Commerce, and Editor Z. W. Whitehead, of the Carolina Fruit and Truck Growers' Journal. The proposition is to remove the location of the farm from near Willard to the Wilmington section where it will be more accessible to the truckers of the entire belt. The Wilmington gentlemen who accompanied the visitors are satisfied that a very favorable impression was made but the local committee has prevailed upon members of the State Board to remain here and inspect three other available sites this morning. The Wilmington committee was accompanied by Dr. E. Porter, of Rocky Point, one of the pioneer truckers in this territory.

The State Board committee has been presented letters and resolutions from growers from several points along the S. A. L., and W. C., & A. railroads strongly urging that the test farm be located more centrally in the trucking belt than at Willard and suggesting Wilmington as the place. While the committee has given no intimation of its purpose in the matter of a change, it is believed that Wilmington yet stands a good show of securing the enterprise.

LOCAL DOTS.

—Other local on fourth page.

—Jno. W. Mintz has applied for a permit to build a three-room annex to his house at No. 812 South Eighth street.

—Chas. DeLoach and wife have transferred to Mrs. F. H. Russell, for $110, property near Eighth and Bladen streets, 33x55 feet in size.

—Forty-eight of the 62 applicants had secured their liquor licenses from the county at 6 o'clock yesterday evening. The old licenses expired last midnight.

—There was another sensational advance in the cotton market yesterday, New York spot having gone to 10.15 for middling. The local market was quoted "nominal;" receipts 245.

—On account of the Fourth of July holiday the regular semi-monthly meeting of the Board of Audit and Finance will be held Monday at 3:30 P. M. Capt. T. D. Meares assumes his duties as clerk to the Board to-day.

—The Consolidated Company has received the very latest in electric fans. It is of the revolving type and is decidedly unique. The fan, as well as the blades, revolve and can be easily carried around the apartment where it is being used.

—Attention is called to the announcement of the Springer Coal Company in another column. The men who compose the new corporation have been in business here many years and under the new organization will be better than ever able to serve the public.

—Sam Johnson, the colored man recently taken in custody by the police at Front and Orange streets, was tried as to his mental condition before Justice Jno. J. Furlong yesterday and recommitted to jail pending arrangements for his admission into the hospital for the colored insane at Goldsboro.

—The bowling alleys at the Carolina Yacht Club, on Wrightsville Beach, are now in order and will be open to club members as soon as the wiring for lights is completed to-day. The bowling alleys promise to be a fruitful source of recreation and amusement and will no doubt be popular from the start.

Died Yesterday Morning.

Miss Carrie V. Butler, of this city, passed away at the home of her sister, Mrs. H. F. Clowe, No. 420 North Third street, at 12:30 o'clock yesterday morning. She had been in feeble health for some time and while the death was not unexpected, the presence of the deceased in the household will be keenly missed. The surviving members of the immediate family are two sisters, Mrs. Clowe, of this city, and Mrs. Jas. H. Claspy, of Atlanta, Ga. The funeral will be conducted from the residence of Mrs. Clowe at 5 o'clock this afternoon and the remains will be laid to rest in Oakdale cemetery.

NEW ADVERTISEMENTS.

Platt & Haar—10c. Mulls.
Springer Coal Co.—Announcement.
J. H. Rehder & Co.—Shoe Reduction.

Business Locals.

Stieff's—Free Concerts.

"The time has come," the Walrus said, "to talk of many things." He couldn't have talked of anything except "Lumina" if he had been to the beach." **

BELL CASE ON TRIAL

Superior Court Engaged All Day Yesterday Investigating Second Degree Murder

THE ARGUMENT TO THE JURY

Issue Will Be Submitted To-day—No Judgment Yet in Mason Case—Two Unimportant Matters Disposed of Yesterday.

Superior Court was engaged all day yesterday in a continuation of the trial of T. F. Bell, charged with the murder of John Roderick. At 6 o'clock when court took a recess until 9:30 o'clock this morning, all the testimony was in and about half the argument by counsel to the jury had been completed. No judgment was passed in the Mason and Guthrie cases yesterday, the same having been reserved by Judge Allen until it is ascertained whether or not the second case against the boys for highway robbery will be pushed by the Solicitor. While the docket will not be cleared at this term, it is hoped that the court will be able to dispose of all the jail cases upon completion of the Bell trial to-day. The term expires by limitation this midnight and another term will not be held before the last of July.

The Bell trial was resumed yesterday morning with the selection of the remaining number of jurors, which task was not completed until after 11 o'clock, each side having exhausted all its peremptory challenges and having made a large number for cause. The defence offered no testimony whatever, resting its case entirely upon the showing made by the State. It is now being argued that the shot which killed Roderick was not the one fired through the door but from around the corner of the house and that the shot was not fired by Bell but by some other person. However, Mrs. Cato Littleton, who lives next south of the house from which the shooting took place, was put on the stand to identify Bell as the man who ran around the corner of the house from the rear and fired the shot, Mrs. Littleton having seen him by the flash of the gun.

The jury as finally selected to pass upon the case is composed as follows: Wm. Gilchrist, Wm. Sheehan, W. H. Corbett, W. P. Croom, E. F. Bass, C. D. Sykes, J. W. Brown, T. E. King, J. D. Bateman, E. J. Taylor, M. M. Parker, Archie Pryer.

Dr. Bell, the coroner, was the first witness examined yesterday, who, with Dr. Joseph Akerman, surgeon in charge of the hospital, told of the wounds received by Roderick. B. F. Reaves, Clyde Lee and Thad. Tyler, Jr., told the same story of having been accompanying Roderick home at the time of the shooting as they told at the coroner's inquest. Miss Annie Jones, who lives next north of the house from which the shooting took place, and Mrs. Littleton, who lives next south, told of how they observed the affair from their porches. Police Sergeant C. S. Burnett told of the arrest of Bell and the conditions in the house as he found them upon reaching the scene of the shooting.

The State rested its case soon after the dinner recess and the argument was begun, Woodus Kellum, Esq., opening for the defence and Walter P. Gafford, Esq., for the State. Both were very able presentations of their respective sides. The argument for the day was completed by Herbert McClammy, Esq., who spoke for half an hour but with telling effect in favor of the prisoner. The argument will be concluded this morning by Solicitor Rudolph Duffy for the State and Marsden Bellamy, Esq., for the defence. The case will then go to the jury and a verdict is expected by early afternoon at the outside.

The following jurors summoned for yesterday were excused for reasons satisfactory to the court, viz: D. D. Barber, H. A. Huggins, Chas. Wessell and Geo. F. Alderman. The only cases disposed of yesterday were two of carrying concealed weapons, the defendants having been the Marion (S. C.) excursionist arrested a few days ago at Wrightsville Beach and a young white man named Turner, both of whom were let off with the costs. Judge Allen stated that he was not disposed to condone the offence of carrying a concealed weapon but in the two cases mentioned, one was an excursionist from another State, ignorant of the laws and customs here, and the other was a young man in whose possession a pistol was found when the weapon was carried with no purpose of violating the law.

The case of young Jessie Jones, a cotton mill operative from Darlington, S. C., charged with violation of the Revenue and Machinery Act in failing to pay license tax as an emigration agent, was continued until the July term, the defendant remaining under bond of $200.

Shipping During June.

The monthly report of Capt. Edgar D. Williams, harbor master, shows arrivals of 23 vessels of 90 tons and over during June. Twenty of the vessels were American of an aggregate of 18,158 tons, and three were foreign of an aggregate of 3,027 tons. The American vessels were nine steamers, 11,512 tons; one barque, 348 tons; one barge, 1,740 tons. The foreign vessels were two steamers 2,780 tons and one schooner, 247 tons. The report compares very favorably with the same month last year.

Over 200 copies of Dreaming sold at Steiff's last week. Better get a copy and find out why. **

Fire Works

At Lumina, July 4th—$800 display. Music all day at Lumina. jy1-2t**

BIG CROWDS COMING.

Three Excursions One Day For Encampment Over S. A. L.

"Governor's Day" at the forthcoming encampment of the Second and Third regiments of the North Carolina National Guard promises to be an occasion of great moment so far as attendance is concerned. On that day, July 22nd, the Seaboard Air Line will operate three special trains into Wilmington, the one coming from Oxford, Henderson, Raleigh and intermediate points; another from Charlotte and the third from Atlanta. The trains will arrive Saturday, the 22nd, and remain over until Monday morning at 10 o'clock, giving the visitors all day Sunday and a part of two other days and two nights at the seashore. The trains from points in this State will bring hundreds of friends of the soldier boys in camp from the various towns through which they come.

Mr. Frank Gough, Excursion Agent of the Seaboard Air Line, was here yesterday arranging for the coming of the excursions and also for one from Wilmington to Charlotte on July 17th, returning the following day. A special reserved-seat coach will be attached to the latter. The fare for the round trip will be $2.00 with 50c. extra for the reserved seat car. Mr. Gough says that the S. A. L. has now arranged for a special policeman on all its excursion trains and the officer will preserve order on the trains at any cost. There will be an excursion here from Wadesboro and intermediate points on July 10th or 12th.

JUNIOR BOYS' BRIGADE.

Auxiliary Organization to Col. Taylor's Splendid Junevile Company.

The commendable work being done through the agency of Col. Walker Taylor's Boys' Brigade was still further extended and enlarged at an enthusiastic meeting of boys between the ages of 10 and 14 years in the handsome armory of the Brigade at Second and Church streets yesterday afternoon. The meeting was addressed by Col. Taylor, commanding the Brigade, and Mr. Kelson Young, of London, Eng., who recently arrived to have charge of the armory and to assist Col. Taylor with the work. The addresses were with reference to the formation of a Junior Brigade and 40 of the enthusiastic youngsters in the hall came forward at once and enlisted under the banner. It will be an auxiliary to the older organization and will be under its fostering care and protection. Frank Brittain of the older organization was commissioned to have charge as first sergeant, however, still returning membership in the older organization; Rudolph Brady was elected second sergeant, and John Reaves, Jr., was chosen secretary. The Junior Brigade will be equipped as soon as possible and will have a complement of commissioned officers in due time. Meetings will be held in the future every Tuesday night.

PARKER vs. WATER WORKS.

Veridct in Favor of Plaintiff Yesterday —Case From Pitt.

The long and tedious suit of Clarence L. Parker vs. the Clarendon Water Works Company, of this city, in which the plaintiff was suing for an alleged balance on contract for sinking an artesian well at the pumping station of the defendant company at Hilton, was completed in the U. S. Circuit Court here upon the reading of the sealed verdict returned by the jury on the day before. The plaintiff was awarded $1,051.25, although considerably more than that amount was asked. Defendant's counsel at once made a motion to set aside the verdict and Judge Purnell will hear the same to-day. The case will go to the Circuit Court of Appeals in any event.

The plaintiff also has another suit against the water works company for $5,000 actual and $5,000 punitive damages for the wrongfully detaining certain tools, pipe, etc., of the plaintiff. The second case will come up at a subsequent term of the court.

The balance of yesterday in the Circuit Court was taken up with the hearing of the equity matter of Dupree and others vs. Leggette and others involving lands valued at $10,000 in Pitt county. The argument will be resumed to-day.

SCHOONER IN DISTRESS.

Tug Blanche Gone to Assistance of Jno. S. Deering.

The tug Blanche, of the Wilmington, Southport and Little River Transportation Company, hastily coaled yesterday morning and passed out over the bar at 3 o'clock in response to a telegram received by Capt. W. A. Sanders that the schooner Jno. S. Deering, 397 tons, Capt. P. H. Locke, lumber laden from Savannah to Boston, was ashore on Cape Lookout. The captain of the schooner asked that a tug be sent at once and the Blanche likely reached the distressed vessel last night. No particulars of the grounding of the "Deering" could be learned from the brief telegrams received.

The following Associated Press telegram was received last night:

"Savannah, June 30.—Steamer Berkshire, Captain Pratt, from Baltimore, passed on Wednesday at 6 P. M. a derelict schooner, six miles north of Diamond Shoals light. The vessel was drifting with a northeast current in the path of coastwise vessels and is a danger to navigation."

Lumina

The place to spend the 4th—$800 display of fire works—day exhibition and night exhibition. jy1-2t**

"The time has come," the Walrus said, "to talk of many things." He couldn't have talked of anything except "Lumina" if he had been to the beach." **

IN I... PTS

More ... Cent
In...
of Ten ...

A REMARKABLE SHOWING

Wilmington Postoffice Figures Tell Unmistakable Story of City's Progress Along All Lines During Past Decade.

Within ten years the receipts at the Wilmington postoffice have increased more than one hundred per cent., or, to speak more accurately, nearly one hundred and twenty-five per cent!

Upon the now universally accepted theory that there is no better index to the progress and prosperity of a city or town than its postal receipts, the past decade for Wilmington has been a "hummer." While these evidences of growth and expansion along all lines are everywhere outwardly manifest, the official figures from the postoffice bring home the facts in an interesting and gratifying manner and impress themselves upon one whether he is inclined to be favorably impressed or pessimistically to the contrary. The figures for ten years past were compiled by Postmaster Wallace and kindly furnished by him to the press at the close of the postal year last night, June 30th, 1905, with the figures for the month, the quarter and the fiscal year closed upon the same date. An analysis of the figures for the ten years, as given below from the official records, will be found very interesting indeed and a calculation will bear out the statement as to the percentage of increase, viz:

1896	$33,497 21
1897	35,264 42
1898	38,262 76
1899	39,971 69
1900	42,725 63
1901	46,146 49
1902	50,269 76
1903	60,118 77
1904	67,383 89
1905	71,394 18

It will be noted that the sales for the past fiscal year were $71,394.18 as compared with $67,383.89, an increase of $4,010.29 or an increase of six per cent, for the year ended last night.

The sales for the quarter just ended were $18,626.38 against $16,942.56 for the corresponding quarter last y... crease of $1,683.82, or ten

...h of June the receipts ...gainst $5,007.36 during ... increase of $957.06 or ... 19 per cent., which is very satisfactory indeed.

In view of the fact that another substation of the Wilmington postoffice will be open, beginning to-day, at the store of Mr. B. C. Moore, on North Fourth street, and to give some idea of the serviceability of these sub-stations to the people of the communities in which they are maintained by the Department, the following figures of the business done at Sub-Station No. 1, at Hall's drug store, Fifth and Castle streets, since its establishment just one year ago, will be interesting. During the fiscal year ended last night and the first of the life of the station, 516 money orders, aggregating $3,024 were issued upon which the fees were $29.76. Postal supplies were furnished to patrons to the amount of $770.92.

The administration of Postmaster Wallace has been marked by the introduction of progressive ideas in the conduct of the Wilmington office. The establishment of the sub-stations, largely through his instrumentality, the very complete records kept in his office, and many other matters of minutae, not always taken notice of by the public, go to show that a government institution will respond quite as well to the application of system and business management as any everyday sort of an enterprise with which the masses of people are better acquainted.

EXTRA SERVICE TO SOUTHPORT.

Steamer Sea Gate Begins Double Daily Schedule This Morning.

Beginning to-day the Wilmington Southport and Little River Transportation Co. will inaugurate on the steamer Sea Gate a double daily mail, express and passenger service between Wilmington and Southport. While the managers of the company do not think the extra service will be a paying venture at first, they were strongly petitioned by the citizens of Southport and the Chamber of Commerce of that town for the accommodations and they could not well refuse.

The steamer will leave Wilmington on Monday, Tuesday, Wednesday, Thursday and Friday of each week at 9:30 A. M. and 5 P. M.; leave Southport at 6:30 A. M. and 2 P. M. On Saturdays, leave Southport at 6:30 A. M. and Wilmington at 5 P. M. On Sundays, leave Southport at 6 A. M. and 4 P. M.; leave Wilmington at 9 A. M. and 7 P. M. The extra service will no doubt be highly appreciated by the Southport people who have long desired more frequent communication and travel to the outside world.

Dr. Hale to Jackson Springs.

Dr. Fred. D. Hale has gone to Jackson Springs to attend the Mid-Summer meeting which is now in session. Dr. Hale is on the programme for several addreses. On July 4th he will preach at the Baptist Orphanage at Thomasville, returning to the city the middle of next week. Rev. L. R. Pruett, of Charlotte, will occupy Dr. Hale's pulpit to-morrow at the usual hours for worship. The Rev. Mr. Pruett is spending a few days at Wrightsville Beach, the guest of Mr. A. L. Butt.

Mr. Foster, the Chicago Music jobber, has placed an order for 50,000 copies of Dreaming. Now on sale at Steiff's—15c. **

GRAND JURY MAKES REPORT

Nutt Street Crossing of Atlantic Coast Line Considered Dangerous—Other Recommendations.

The grand jury at the present term of Superior Court completed its labors yesterday, made report and was discharged with thanks for its services. The chief recommendations embodied in the report are that a telephone be placed in the county jail; that the authorities provide better jail accommodations; that the Court House water supply be investigated; that the use of sling shots by clerks in the A. C. L. general offices be looked after by the authorities, and that the authorities inquire into the dangers of the Nutt street crossing of the Atlantic Coast Line. The full text of the report is as follows:

To His Honor, Judge Oliver H. Allen, Presiding; June Term, 1905.

Honored Sir—The Grand Jury having finished their work respectfully submits the following report: We have found 38 true bills, and one not a true bill, one presentment. The Grand Jury visited the jail and found as a whole it is kept in a very good condition. Some prisoners complain that they do not get enough to eat but our examination did not reveal this to be the case. We noticed in the jail an insane negro man which occurred to us called for more cells or apartments, when it is necessary temporarily for these unfortunates to be kept in jail. This negro was confined in one of the up-stairs cells, where he could plainly be seen from Princess street and he in a nude state, besides this he was opposite some negro female prisoners in their cells in plain view. We would recommend the building of apartments in some part of the jail where they would be less public. They should be sent to the proper asylum as early as possible. Also along this line we would suggest an apartment for white female prisoners. Again we think a telephone in the jail a very important matter, especially in times of emergency and recommend one be put in.

We also think it a proper thing and recommend it that the County Physician visit the jail at least four times a week, if not every day in the week. This would possibly prevent any contagious disease from becoming epidemic. A committee from the Grand Jury examined the Court House and find all the offices are in neat condition; also the books, records and files in proper shape.

Our attention was called to the condition of the Court House cistern. After examining the water from same we are satisfied that it is not as pure as it should be, for we find that it has a very bad odor and recommend that it be cleaned out at once, for the safety and health of all.

The sewer of the city known as Jacob's Run we understand is in a very bad condition, in fact it is dangerous and detrimental to the health of the city. We recommend that the proper authorities attend to this at once as we are reliably informed that this sewer possibly has already caused typhoid fever.

Again we hear that the employes of the Atlantic Coast Line offices on North Front street are in the habit of using sling shots, endangering the public safety. We recommend the proper authorities investigate this nuisance, and stop it.

A committee from the jury visited the County Home without any expense to the county and found everything in very good shape, except as to the condition of one female prisoner who has recently become insane. Should advise the removal of party to the proper asylum.

There is complaint in regard to the crossing of the Atlantic Coast Line at Nutt street on account of switching, delaying travel from 10 to 15 minutes, and also we have been informed that they are making flying switches which we consider dangerous. Some times no brakeman on the cars. We think that this should be remedied.

We beg to thank the Court, also their officers for their courtesies to us in helping us in our labors.

Having finished our duties so far as we know we respectfully ask to be discharged.

W. H. ALDERMAN, Foreman.
E. H. Sneed, Clerk.

PERSONAL PARAGRAPHS.

—Mr. W. B. McGowan, of Turkey, Sampson county, was here yesterday.

—Mr. J. D. Larkin, of Henderson, N. C., was a guest at The Orton yesterday.

—Mr. A. B. Nichols, of Nichols, S. C., was a guest at The Orton yesterday.

—Mr. J. C. Stanley, of Jacksonville, Fla., was among yesterday's arrivals in the city.

—Mr. J. D. Beatty, of Klondyke, Bladen conuty, is in the city on a business trip.

—Mr. J. P. Taylor and wife, of Darlington, S. C., were among yesterday's arrivals at The Orton.

—Maj. E. M. Tiller, of Oxford, commandant of Horner's Military School, was a guest at The Orton yesterday.

—Mr. A. J. McLeod, Miss Flora McLeod, of Rowland, and Miss Richardson, of Whiteville, were guests at The Orton yesterday.

—Messrs. Edwin W. Cooke, of Louisburg; Simeon Caldwell, Rudolph Carlyle and R. M. Norment, Jr., of Lumberton, were among yesterday's arrivals.

—Mrs. T. A. Smoot, of Durham, who has been visiting friends in Fayetteville, arrived yesterday to spend some time in Wilmington with her mother, Mrs. M. E. McGirt, No. 326 South Fourth street.

At the Tarrymoore.

The usual mid-week dance at the Hotel Tarrymoore will be given to-night and the young people of the beach, city and sound are most cordially invited. There will be extra car service on the suburban car line and the first stop on the beach is the Hotel Tarrymoore. Mr. Moore, proprietor of the hotel, desires to extend a special invitation for the dance to-night.

DIED.

BUTLER—At the home of her sister, Mrs. H. F. Clowe, No. 420 North Third street, Friday, June 30th, 12:30 A. M., Miss CARRIE V. BUTLER.

Funeral from residence at 5 o'clock this (Saturday) afternoon. Interment in Oakdale cemetery.

DO YOU WANT

A girl for general housework? A sewing girl? A woman to wash? A man to attend to your furnace or help around the house?

Or do you want a situation? A room? Board or boarders? To rent a house?

Perhaps you have a house or lot for sale or exchange? Perhaps you want to buy or sell a horse?

You may want to buy or sell a piano, furniture, cameraes, dishes, lawn mower, automobile, bath tub, parrot, dog, curtains, sewing machine, watch, diamonds, jewelry of any description, clock, buggy, shotgun, rifle, stove, stools?

STAR BUSINESS LOCALS

Will accomplish any of these these things for you.

Cost One Cent A Word!

But no advertisement taken for less than 25 cents.

je 23 tf.

Here's a Pointer for you.

MARK!

PORTNER'S HOFBRAU
BEST AMERICAN EXPORT BEER.

Robt. Portner Brewing Co.,

OTTO BANCK, Agt., Wilmington, N. C.

WASH BELTS
WASH BELTS
WASH BELTS
WASH BELTS
WASH BELTS
WASH BELTS
WASH BELTS

10 CENTS PER YARD.
SILK MULLS
IN EVENING SHADES
at
THE LITTLE STORE
PLATT & HAAR.

jy1-tf

NEW ADVERTISEMENTS.

Special Offerings

A ten barrel turpentine still especially good for making fine rosin, for sale cheap.

Also Mullets Hay and Cow Peas for Seed.

Send us Your Orders.

Hall & Pearsall,

Wholesale Grocers—Commission Merchants.

may 16 tf

BLACK STRAP

We Offer Two Car Loads Black Strap at 11c Gallon.

All Grades Molasses at Close Figures.

W. B. COOPER,

Importer and Jobber,
WILMINGTON, N. C.

je 23 tf.

Atlantic Trust and Banking Company

Deposits made with us on or before July 1st, will begin to draw Interest from that date at 4 per cent. per annum, compounded quarterly.

MATT J. HEYER, President.
B. J. H. AHRENS, Vice-President.
MILTON CALDER, Cashier.

je30-tf

Announcement!

Notice is hereby given that the firm of

J. A. SPRINGER & CO.,

Established in 1873 is succeeded on this the First day of July ,1905, by

—"THE SPRINGER COAL CO.,"—

Who promises to give the public the same up-to-date service which has characterized the old firm during the past TRIRTY-TWO years.

It is now
THE SPRINGER COAL CO.

jy1-1w

TO THE PUBLIC.

Owing to sickness in my family, my Hotel will be closed on Tuesday, July 4th. No guests will be entertained on that day. Mrs. M. C. CARROLL, Lake Waccamaw, N. C.

je30-3t

Special Trial Offer

THE MORNING STAR

At Reduced Rates

To New Subscribers

For the next sixty days will mail THE MORNING STAR to subscribers outside the city at the following reduced rates:

FOR ONE YEAR $4.00
FOR SIX MONTHS $2.00

Positively, no subscription will be taken at the reduced rates for a period less than six months. For one month the price will be, as heretofore, $1.25 for three months; or, fifty cents for one month.

This offer, as will be noted, is for a limited period only, and is made for the purpose of giving those who appreciate the value of a daily newspaper an opportunity to read the STAR for six months, or more, at a cost of about one and a quarter cents per copy, and then determine whether or not they will continue their subscription at the regular price.

No name will be entered on our books under this offer unless the order is accompanied with the cash.

While this proposition is made primarily to secure new subscribers, old subscribers outside the city may avail themselves of its advantages at the reduced rate provided they pay all arrearages and for not less than six months in advance.

On account of the heavy expense attached to our city circulation department this offer does not apply to city subscribers.

Sample copies mailed free to any address.

Note the conditions of this offer carefully to avoid mistakes.

Letter Writers.

We are busy and very poor letter writers, and might fail to send you a letter explaning what it cost ... .

To install a Boiler and Engine.
To install a Deep Well Pump.
To install a Water Works.
To install a Bath Room.
To install a Heating Plant.

and we request all our friends to call and see us or Phone, Wire or Write. All inquiries promptly and courteously attended to

T. D. LOVE CO.,

Wholesale Supply Dealers,
224, 226 N. Water Street.
Wilmington, N. C.

take no other.

The Morning Star.

WILLIAM H. BERNARD.

WILMINGTON, N. C.

Saturday Morning, July 1.

ENGINEER WALLACE'S REPRIMAND.

That was a new and rather unexpected phase to the home-coming of Chief Engineer John F. Wallace, of the Panama Canal Commission. He came to resign his $25,000 job and tell President Roosevelt and Secretary of War Taft his reasons. His reasons made Secretary Taft indignant, as he rapsed and sharply reprimanded Mr. Wallace, winding up by demanding his immediate resignation. In a statement given out Thursday by Secretary Taft, it is stated that Mr. Wallace informed him, in effect, that he desired to resign because he was offered a $60,000 position in New York. When he finished giving his reasons, Secretary Taft said to him, in part:

"Mr. Wallace, I am inexpressibly disappointed, not only because you have taken this step, but because you seem so utterly insensible of the significance of your conduct. You come with the bold announcement that you quit your task at a critical moment, on the eve of important work and in the midst of reorganization plans under which you accepted your position, I must be allowed to remind you that when you were employed by the commission a little over a year ago you were only receiving $15,000 per annum under your position and that your salary was fixed at the sum demanded by yourself, $25,000. If you had not desired the position you need not have sought nor accepted it, but I understand that quite the contrary was the case. Now within twelve days after your arrival upon the isthmus you sent me a cable which read in the light of an offer of another position inconsistent with the performance of your duties on the isthmus. I am astonished that you should be so disregardful of the splendid opportunities of the position which would have made you famous the world over by the honorable performance of your duties of chief engineer. For mere lucre you change your position over night without thought of the embarrassing position in which you place your government by this action when the engineering forces on the isthmus are left without a real head and your department is not perfected in organization; when the advisory board of engineers is to assemble under call of the President within two months and when I am departing for the Philippines on public duty. All this you knew as well as I knew it, but it has not had the least influence upon your action. You have thought of yourself and yourself alone. I consider that by every principle of honor and duty, you were bound to treat the subject differently. Mr. Wallace, I do not agree with your idea of your rights, nor with your idea as to your duties. I do not agree that the President's order giving him the right to discharge an unfaithful commissioner gave you the right to abandon your duties at a critical moment. Your duty in the premises is not measured by your legal contractual rights. It should be measured by the high obligation of a public officer with a sacred allegiance to the government it should be his honor and his pleasure to serve. Under these circumstances, Mr. Wallace, and with great personal pain and disappointment, I am bound to say that I consider the public interest requires that you tender your resignation at this moment and turn over the records of your office to the chairman of the commission."

Mr. Wallace replied that he deeply regretted that the Secretary's point of view was different from his own, and said he would send his resignation as soon as he got back to his hotel.

Just what kept Mr. Wallace from cussing the big Secretary of War and taking the consequences, we do not see. We do not believe the American people will endorse any such treatment of any official because he wants to resign a government job to accept another. Senators frequently resign, and it is notorious that Secretary of the Navy Paul Morton and other members of President Roosevelt's cabinet resigned to better themselves as to salaries. That is not all. Secretary Cortelyou was allowed to be a quitter a while to run the Presidential campaign and after he had quit serving the Republican party he was brought back and again placed in the cabinet.

If Engineer Wallace had failed to do his duty, he discovered a reprimand, but we do not believe that because a gentleman wants to resign a government job for a decent one he should be jumped on with all four feet.

THE LOOMIS CASE STILL OPEN.

The Bowen-Loomis incident is causing unfavorable comment all over this country. The commonsensed American people see that another member of the cabinet has been shielded without the thorough and impartial investigation that should have been held. The New York Times, says:

"The Bowen case is closed, sure enough; but the Loomis case is not. There was no occasion for the Administration to give out a reply to Bowen's statement that he was to be bribed into silence by promotion to an Ambassadorship; that statement, if relevant at all, is relevant to the case which has been closed. Mr. Bowen, however, did produce some very important new facts concerning the case which is still open—i. e., the Loomis case. But as to these the Administration maintains a silence which is neither dignified nor discreet. The proofs offered by Bowen are documentary, including Mr. Loomis' own letters; and unless they be forgeries they supply unanswerable evidence that the present Assistant Secretary of State, while Minister to Venezuela, made merchandise of his official influence."

CURRENT COMMENT.

—It would be tough luck should the few remaining battleships of Russia meet in conflict in the Black Sea and destroy each other—Charleston News.

—Swedish workingmen refuse to fight Norway. There would be mighty few wars in the world if the workingmen followed the Swedish example.—Washington Post.

—Those who have been clamoring persistently that Paul Morton be punished ought to be satisfied with seeing him president of the Equitable.—Washington Post.

—Loomis is to be sent to meet the remains of Paul Jones. Doubtless the President has expert testimony to the effect that Paul is so dead he cannot kick.—Chicago News.

—When the ballot-box is polluted the corner-stone of popular government is assailed. Punishment for election falsification—for fraud at the polls—should be swift and severe—Philadelphia Inquirer.

—Between ending wars, wielding the big stick over South American nations, canal building, trust busting, running down official grafters, railroad regulating, making commencement addresses and writing certificates of character for officials, our President is leading a most strenuous life indeed.—Columbia Record.

—The News and Observer said Sunday morning that if a certain party was guilty of the charges against him that he should be sentenced to two hundred years in the penitentiary and a million years in hell. We didn't know that it was the business of a Sunday-School teacher to sentence people to hell and especially Sunday morning. We though that sentence always came from Higher Up.—Raleigh Caucasian.

—How truly dreadful is the revelation that department and bureau heads in Washington have been, some winking at and others directly inciting the employment of professional ball players to strengthen the department nines! And how very much more horrible is it that these professionals have been paid out of the Public Treasury, nominally as workers for the Government, but really for their services on the "diamond"! We are certain to hear many an angry exclamation over these disclosures and many a gloomy prophecy as to the consequences of such fraud and robbery.—New York Times.

TWINKLINGS.

—Tommy Tuffnut—My father's goin' to be sent to Councils next election. Billy Backalley—Aw, dat's nothin'! My father's in de penitentiary now.—Philadelphia Record.

—Mrs. Dewtell—"What is that piece that Kitty is singing?" Mr. Dewtell—"It's either an aria from 'Parsifal,' or she has seen a mouse and is scared."—San Francisco Call.

"What's this I heard about your giving up your regular practice?" "Had to; didn't have time for it. I have been appointed physician to an auto club."—Houston Post.

—Customer—"What made the old guy so sore?" Boy—"He's nutty. I guess. He wanted two dog biscuits, and I only asked him if he's take 'em here or have them wrapped up."—Cornell Widow.

—"You have only two months longer to live," the physician told him. "Then don't say anything about it, Doctor," said the consumptive sport. "I can get a whole lot of bets on that proposition."—Chicago Tribune.

— "I wonder if dey'll ever abolish railroad discrimination?" said Meandering Mike. "Never," answered Plodding Pete. "Some of us'll be ridin' in parlor cars an' some on trucks as long as de world lasts."—Washington Star.

—"Mr. Pink," said the young lady who was getting up a strawberry festival, did you ever go to a church sociable?" "Why, my dear young lady," replied Mr. Pink in surprise, "I am sociable wherever I go."—Chicago News.

—Easy.—Euclid was laying down the axiom that two parallel lines can never meet. "That's doesn't matter," sniffed the financial magnate, "you can merge 'em?" Herewith the mathematician sadly turned to the multiplication table for consolation.—Puck.

—Visiting Tourist (to rural inhabitant)—Are you a native of this place? Innabitant—Am I what? Tourist—Are you a native? Inhabitant's Wife (appearing on the scene—Ain't ye got no sense, Rube? He means wuz ye livin' here when ye wuz born or wuz ye born before ye began livin" here?—Harper's Weekly.

CASTORIA

For Infants and Children.

The Kind You Have Always Bought

Bears the Signature of Chas. H. Fletcher.

COMMERCIAL.

WILMINGTON MARKET.

(Quoted officially at the closing by the Chamber of Commerce.)

STAR OFFICE, June 30, 1905.

SPIRITS TURPENTINE—Market, firm, 55.

ROSIN—Market nothing doing.

TAR—Market firm at $2.00 bid per barrel of 280 pounds.

CRUDE TURPENTINE — Market firm at $2.50 per barrel for hard, $4.25 for dip and $4.75 for Virgin.

Qoutations same day last year—Spirits turpentine, firm, 52; rosin, nothing doing; tar, firm, at $1.80; crude turpentine, firm at $2.25, $4.00 and $4.25.

RECEIPTS.

Spirits turpentine	85
Rosin	342
Tar	48
Crude	217

Receipts same day last year—131 casks spirits turpentine, 361 barrels rosin, 47 barrels tar, 194 barrels crude turpentine.

COTTON.

Market—Nominal.

Same day last year, nominal.

Receipts—245 bales; same day last year, — bales.

COUNTRY PRODUCE.

(Corrected Regularly by Wilmington Produce Commission Merchants prices representaing those paid for produce consigned to Commission Merchants.)

PEANUTS—North Carolina, firm. Prime, 90c.; extra prime, 95c.; fancy, $1.00, per bushel of twenty-eight pounds. Virginia—Prime, 80c.; extra prime, 85c.; fancy, 90c. Spanish, 85@90c.

CORN—Firm; 60@65 per bushel for white.

N. C. BACON—Steady, hams, new, 13@14 per pound; shoulders, 9c., sides, dull, 9 to 10c.

EGGS—Dull at 16@16 2-3c. per doz.

CHICKENS—Dull Springs, 10@25c.; Grown, 30@35c.

TURKEYS—Dull at 13c. for live; 18@20c. for dressed.

BEESWAX—Firm, at 26@27c.

TALLOW—Firm at 5 1-2@6c per pound.

PORK—Firm at 6@7c. net.

PEAS—White, $1.50@$1.60; clay, $1.10@$1.15.

SWEET POTATOES—Firm at 90@$1.00 per bushel.

BEEF CATTLE—Dull at 2 1-2@4c. per pound.

COTTON MARKETS.

New York, June 30.—The cotton market was feverishly active and excited, reaching new high levels for the season with May in the late trading touching the ten cent mark, while July, which led in the strong advance, sold about $2.50 a bale above the lowest level of yesterday. The opening was firm at an advance of 12 to 15 points in response to higher cables. Sentiment was confused by the publication of crop condition estimates by two leading authorities, one showing a deterioration in the crop for the month of 3 per cent., while the other showed an improvement of about as much. The latter with fair, good weather over the belt, promoted a renewal of the bear pressure noted on the previous day, but after a slight reaction, prices began to advance owing to the prompt stopping of July notices, which were issued to the amount of some 12,000 bales. The stopping of these was followed by a statement from a large local house, that they with others, would stop all tenders on July contracts for "powerful interests.' This was taken by smaller shorts as indicating a possible corner in July, and in the afternoon the trade was extremely nervous with stop orders coming out on every few points advance while New Orleans and local bulls supported the market. July sold up to 9.73 or 47 points net higher, and later positions were 33 to 34 points higher. The close was off a little on near months under realizing but steady in tone and 31 to 39 points net higher for the day. Sales were reported at 650,000 bales.

Spot cotton closed quiet 25 points higher; middling uplands, 10.15; middling gulf, 10.40; sales none.

Futures closed steady, July, 9.65 August, 9.68; September, 9.73; October, 9.78; November, 9.82; December, 9.87; January, 9.90; February, 9.92; March, 9.94; April, 9.96; May, 9.98.

High and low: July, 9.73 to 9.33; August, 9.71 to 9.38; September, 9.74 to 9.49; October, 9.80 to 9.51; November, 9.81 to 9.60; December, 9.89 to 9.62; January, 9.91 to 9.64; February, 9.83 to 9.73; March, 9.96 to 9.68; May, 10.00 to 9.72.

Port Movement.

Galveston—Firm, 9 7-8c.; net receipts, 3,701 bales.

New Orleans—Firm, 9 3-4c.; net receipts, 3,113 bales.

Mobile—Firm, 9 1-2c.; net receipts, 595 bales.

Savannah—Firm, 9 5-8c.; net receipts, 2,218 bales.

Charleston—Nominal—Net receipts, 6 bales.

Wilmington—Nominal; net receipts, net receipts 245 bales.

Norfolk—Steady, 9 3-4c.; net receipts, 1,157 bales.

Baltimore—Nominal, 9 7-8c.; net receipts, 450 bales.

New York—Quiet, 10.15.

Boston—Steady, 10.15; net receipts, 15 bales.

Philadelphia—Firm, 10.40.

Brunswick—Net receipts, 787 bales.

Newport News—Net receipts, 385 bales.

Pensacola—Net receipts, 10 bales.

Total to-day, at all ports—Net, 12,682 bales; Great Britain, 8,227 bales; France, 2,200 bales; Continent, 965 bales; Stock, 400,873 bales.

Consondated, at all ports—Net, 73,690 bales; Great Britain, 27,224 bales; France, 7,932 bales; Continent, 19,262 bales; Japan, 3,897 bales.

Total since September 1st, at all ports—Net, 9,606,188 bales; Great Britain, 3,783,506 bales; France, 802,179 bales; Continent, 3,067,323 bales; Japan, 300,586 bales; Mexico, 29,232 bales.

Interior Movement.

Houston—Steady, 9 5-8c.; net receipts, 2,678 bales.

Augusta—Firm, 9 3-4c.; net receipts, 432 bales.

Memphis—Firm, 9 13-16c.; net receipts, 361 bales.

St. Louis—Firm, 9 5-8c.

Cincinnati—Net receipts, 45 bales.

Louisville—Firm, 9 3-16c.; net receipts, 81 bales.

Total to-day—Net receipts, 3,597 bales.

Cotton Receipts.

New York, July 30, 1905.

The following are the total net receipts of cotton at all ports since September 1st:

Galveston, 2,636,675 bales; New Orleans, 2,567,116; Mobile, 311,269; Savannah, 1,733,239; Charleston, 213,963; Wilmington, 364,833; Norfolk, 721,009; Baltimore, 67,215; New York, 32,319; Boston, 75,924; Newport News, 16,935; Philadelphia, 12,824; San Francisco, 148,336 bales; Brunswick, 194,490; Port Townsend, 140,796; Pensacola, 176,138; Portland, Ore., 12,384; Port Arthur & Sabine Pass, 124,815; Jacksonville, 19,695; Eagle Pass, Tex., 13,064; E. Paso, Tex., 4,397; Laredo, 15,617 bales; Minor ports, 13,195. Total, 9,606,188 bales.

Comparative Cotton Statement.

New York, June 30, 1905.

For the week ending Friday, June 30th:

Net receipts at all U. S. ports during week, 73,690 bales; net receipts at all U. S. ports same week last year, 17,439. Total receipts since September 1st, 9,606,188; total receipts same date last year, 7,065,210. Exports for the week, 68,315; exports for same week last year, 52,845. Total exports since September 1st., 7,982,826; total exports same date last year, 5,746,207. Stock at all U. S. ports, 400,873; stock at all U. S. ports same time last year, 164,695. Stock at all itnerior towns, 201,037; stock at all interior towns same time last year, 99,431.

Liverpool Market.

Liverpool, June 30.—Cotton—Spot in fair demand, prices 2 points higher. American middling fair, 5.84d.; good middling, 5.52d.; middling, 5.30d.; low middling, 5.18d.; good ordinary, 5d; ordinary, 4.84d.

The sales of the day were 10,000 bales of which 500 were for speculation and export and included 9,400 American. Receipts 4,000 bales including 3,900 American.

Futures opened quiet and closed steady; American middling G. O. C: June, 5.21d.; July and August, 5.21d; August and September, 5.21d.; September and October, 5.21d.; October and November, 5.21d.; November and December, 5.21d.; December and January, 5.21d.; January and February, 5.21d.; February and March, 5.22d.; March and April, 5.23d.; April and May, 5.23d.; May and June, 5.24d.

FINANCIAL M

New York, June 3 l

strong and higher 3d .

ing bid 3, offered at .

Time loans steady and s,

2 3-4@3 per cent., ninety 1-4,

six months 3 3-4. Prime mercantile paper, 3 1-2@4 1-4 per cent. Sterling exchange easy with actual business in bankers bills at 486.95@497.05 for demand and at 485.10@485.15 for sixty day bills. Posted rates 486 and 488. Commercial bills at 484 7-8@485. Bar silver, 58 1-4; Mexican dollars, 45 1-2.

N. Y. Bonds.

U. S. refunding, 2s reg	104
U. S. refunding, 2s. cou	104 1-2
U. S. 3s reg	104 1-4
U. S. 3s cou	104
U. S. 4s reg.	132 1-2
U. S. 4s new cou	132 1-2
U. S. Old 4's reg	104
U. S. 4s. Old cou.	105
American Tobacco, 4s cert	74 7-8
American Tobacco, 6s cert	114 5-8
Atlantic Coast Line, 4s	102 1-8
Baltimore & Ohio, 4s	105
L. N. Unified, 4s. (off'd)	105 1-8
Seaboard Air Line, 4s	89 1-2
Southern Railway, 5s	120 5-8
U. S. Steel, 2d 5s	94 1-2

Closing Stock List.

Amalgamated Copper	81 1-2
American Sugar Refining	138 1-8
American Tobacco, pfd cert	96 1-4
Atlantic Coast Line	162 1-2
Baltimore & Ohio	113
Baltimore & Ohio, pfd	95
Chesapeake & Ohio	52 3-4
Louisville & Nashville	149
Manhattan L.	164 1-2
Mexican Central	21 3-8
New York Central	144 1-4
Norfolk & Western	84 1-8
Norfolk & Western, pfd.	92
People's Gas	103 3-4
Reading	100
Reading, 1st pfd	91 1-2
Reading, 2d pfd.	91
Southern Pacific	63 1-2
Southern Pacific, pfd	117 1-4
Southern Railway	31 7-8
Southern Railway, pfd	97 1-2
Tenn. Coal & Iron	82 1-4
United States Steel	30 7-8
U. S. Steel, pfd	98
Va.-Car. Chemical	35 1-2
Va.-Car. Chemical, pfd	107 1-2
S. A. L., com	
S. A. L., pfd. (bid)	40 1-2
Western Union	93 1-2
Standard Oil	610

CHICAGO MARKET.

Chicago, June 30.—Predictions of widespread wet weather made a strong market here today in wheat. Disorders in Russia emphasized the upward trend of prices. At the close the September delivery was up 1 1-8@1 1-4c. Corn, oats and provisions are practically unchanged.

The leading futures ranged as follows:

	Open	High.	Low.	Close
Wheat, No. 2.—				
July	93¾	94	91¾	93⅝
Sept	88¼	90¼	88¼	89¾
Dec.	87⅞	90	87⅞	89¼
Corn, No. 2.—				
July (Old)	55¾	56	55¼	56
July (New)	54⅞	55⅝	54⅞	55⅝
Sept (Old)	54¼	55⅞	54¼	54¾
Sept (New)	54	54⅜	54	54⅜
Dec (New)	49¼	49⅜	48⅞	49¼
Oats, No. 2.—				
July	32¼	32⅜	32⅛	32⅜
Sept	31¼	31⅜	31¼	31⅜
Dec.	32	32⅜	31⅞	32¼
Mess Pork, per bbl.—				
July	12.62½	12.67½	12.60	12.62½
Sept	12.95	12.32½	12.95	12.95
Oct.	13.05	13.05	13.00	13.00
Lard, per 100 lbs.—				
July	7.27½	7.27½	7.25	7.27½
Sept	7.45	7.47½	7.45	7.47½
Oct.	....	....	....	7.52½
Short Ribs, per 100 lbs.—				
July	7.75	7.75	7.67½	7.70
Sept	7.92½	7.92½	7.92½	7.97½
Oct.	7.97½	8.00	7.97½	8.00

Cash quotations were as follows:

Flour, steady; No. 2 spring wheat, 1.10@1.15; No. 3 spring wheat, 1.00@1.10; No. 2 red, 1.05; No. 2 corn, 56@56 1-2; No. 2 yellow, 56 1-4@56 1-2; No. 2 oats, 32 1-2; No. 2 white, 33 3-4@34; No. 3 white, 32 1-4@34; No. 2 rye, 79@80; Good feeding barley, 42@44; Fair to choice malting, 47@48; No. 1 flax seed, 1.25; No. 1 northwestern, 1.43; Prime timothy seed, 3.25@3.30; Mess pork, per bbl., 12.60@12.65; Lard, per 100 lbs., 7.25@7.27 1-2; Short ribs sides (loose), 7.70@7.80; Short clear sides (boxed), 7.75@7.87 1-2; Whiskey, basis of high wines, 1.27.

O. K.

When you place your O. K. on anything you are positive it is correct and as it should be. You are willing to stand by your mark—your O. K. When the NATIONAL BISCUIT COMPANY puts this trade mark in red and white on each end of a package of Biscuit, Crackers or Wafers it has affixed its final O. K. which absolutely guarantees the contents of the package to be the very superlative of excellence. To learn what this trade mark really means try a package of GRAHAM CRACKERS or SOCIAL TEA BISCUIT.

INTER SEAL

NATIONAL BISCUIT COMPANY

One Hundred Carloads Salt!

The Schooner "William Neely" has just arrived in Port with 100 carloads SALT for us. She will begin discharging the first of next week. We are in shape to take care of your orders promptly. We advise our customers to rush their orders in as salt is a good purchase on the present market. We can ship mixed cars of FINE SALT, ICE CREAM SALT, ROCK SALT and DAIRY SALT. Send orders at once.

D. L. GORE COMPANY,

Wholesale Grocers and Importers, Wilmington, N. C.

Je30-tf

R. H. Battle, Pres't. Alexander Webb, Vice-Pres't. Chas. Root, Sec.

The North Carolina Home Insurance Co.,

of RALEIGH, N. C. ESTABLISHED 1868.

The Oldest and Strongest North Carolina Company,

Over $1,150,000 Fire Losses Paid in Its Home State

DIRECTORS.

A. B. Andrews, Raleigh, N. C. — Robert F. Hoke, Raleigh, N. C.
R. H. Battle, Raleigh, N. C. — B. S. Jerman, Raleigh, N. C.
John F. Burton, Wilson, N. C. — Walker Taylor, Wilmington, N. C.
John C. Drewry, Raleigh, N. C. — Jordan S. Thomas, Charlotte, N. C.
Robert T. Gray, Raleigh, N. C. — Alex. Webb, Raleigh, N. C.

A North Carolina Company for North Carolina People.

WALKER TAYLOR, Ag't, Wilmington, N. C.

je 13-Tu,Th&Sat-tf

MARINE.

ARRIVED.

Stmr. Johnson, Black, Clear Run, W. J. Meredith.

Stmr. Carib, McBeth, Georgetown, S. C., H. G. Smallbones.

CLEARED.

Stmr. Johnson, Black, Clear Run, W. J. Meredith.

MARINE DIRECTORY.

List of Vessels Now in Port of Wilmington, N. C.

Barques.

Anthene (Nor.), 580 tons, Rasmussen, Helde & Co.

Hancock, 348 tons, Jasper, C. D. Maffitt.

Schooners.

James Slater, 266 tons, Peterson, C. D. Maffitt.

Jno M. Brown, 370 tons, Gray, C. D. Maffitt.

Brooklyn (Br.), 247 tons, O'Hara, C. D. Maffitt.

Jennie E. Righter, 556 tons, Wells, C. D. Maffitt.

Anna M. Hudson, 299 tons, Chiles, C. D. Maffitt.

Wm. Neely, 792 tons, Connelly, C. D. Maffitt.

Geo. M. Grant, 1,148 tons, Pelton, C. D. Maffitt.

BY RIVER AND RAIL.

Receipts of Naval Stores and Cotton Yesterday.

Wilmington, N. C., June 30, 1905.

C. C. Railroad—19 bales cotton; 17 casks spirits turpentine; 46 barrels rosin; 4 barrels tar; 62 barrels crude turpentine.

W. & W. Railroad—22 bales cotton; 7 casks spirits turpentine; 1 barrel tar; 31 barrels crude turpentine.

W. C. & A. Railroad—165 bales cotton; 2 casks spirits turpentine; 17 barrels rosin; 32 barrels crude turpentine.

A. & Y. Railroad—39 bales cotton; 18 casks spirits turpentine; 25 barrels rosin; 15 barrels tar; 9 barrels crude turpentine.

W. & N. Railroad—18 casks spirits turpentine; 74 barrels rosin; 65 barrels crude turpentine.

Str. Alice—11 casks spirits turpentine; 36 barrels rosin; 10 barrels crude turpentine.

Str. Black River—12 casks spirits turpentine; 19 barrels rosin; 6 barrels tar; 8 barrels crude turpentine.

Flat—22 barrels tar.

Schr. Josie—125 barrels rosin.

Total—245 bales cotton; 85 casks spirits turpentine; 342 barrels rosin; 48 barrels tar; 217 barrels crude turpentine.

NEW YORK PRODUCE.

New York, June 30.—Flour firm with quiet trade.

..YE FLOUR—Steady.

WHEAT— Spot firm; No. 2 red, 108 elevator. Options showed 1 3-8@1 5-8c net advance. July, 98 5-8; September, 93 3-4; December, 93 1-2.

CORN—Firm; No. 2, 62 elevator. Options nominal 1-4 to 1-2c net higher. July 61 1-4; September, 61.

OATS—Steady; mixed, 36@36 1-2.

LARD—Steady; refined quiet.

PORK—Quiet.

TALLOW—Steady.

MOLASSES—Firm.

RICE—Firm.

COFFEE—Spot Rio dull; mild dull. Futures steady, net unchanged to 5 points lower.

SUGAR—Raw steady; fair refining, 3 5-8; centrifugal 96 test, 4 1-4; molasses sugar 3 3-8; refined firm.

BUTTER—Easy; extra creamery, 20 1-2@20 3-4.

CHEESE—Quiet, unchanged.

EGGS—Steady, unchanged.

POTATOES—Easy; Southern rose 87@1.17; Southern poor, 40@60 Jersey sweets, 1.00@2.25.

PEANUTS—Steady; fancy handpicked, 5 1-8@5 3-4; other domestic; 3 1-4@5 1-2.

CABBAGES—Quiet; Southern barrel, 25@35.

COTTON BY STEAM—To Liverpool, 10 to 13.

COTTON SEED OIL—Steady with a moderate trade; prime crude f. o. b. mills, 21 1-2; prime summer 28 1-2@28 3-4; off summer yellow nominal; prime white, 30@31; prime winter yellow, 30@31.

NAVAL STORES.

New York, June 30.—Turpentine weak 60 to 60 1-2; rosin dull.

Charleston, June 30.—Turpentine and rosin nothing doing.

Savannah, June 30.—Turpentine firm 55 3-4@56; sales 1,993; receipts 1,945; shipments, 57.

Rosin firm; sales 3,937; receipts 3,094; shipments 1,408. A. B. C. 3.20; D., 3.30; E., 3.50; F., 3.60; G., 3.65; H., 3.70; I., 3.75; K., 3.80; M., 3.90; N., 4.00; W. G., 4.25; W. W., 4.60.

EXCURSION RATES TO THE PACIFIC COAST.

The Seaboard announces account of Lewis and Clark Centennial Exposition and other occasions to be held on the Pacific Coast season 1905, they will sell round trip tickets from principal points at following rates to Portland, Ore., and return, going via any regular direct route and returning via that or any other regular direct route, $71.50; going via San Francisco and Los Angeles $82.50 These tickets will be sold practically every day until September 30th and bear final return limit of ninety days from date of sale, and will permit of stop-over at and west of Colorado common points, Cheyenne, Trinidad, Fort Worth, San Antonio and west of St. Paul and Chicago.

For further information as to schedules and rates to the Lewis and Clark Exposition, apply to Agents, or,

C. H. GATTIS,
T. P. A. Raleigh, N. C.

je 25-1wk.

CASTORIA.

Bears the Signature of Chas. H. Fletcher. The Kind You Have Always Bought

Annual Fourth of July Excursion, Wilmington to Lake Waccamaw and Return.

As usual, the Atlantic Coast Line will operate its annual excursion to Lake Waccamaw, Tuesday, July 4th; train leaves Wilmington, 8:00 A. M. for Lake Waccamaw, returning, leaves the Lake, 8:00 P. M., arriving Wilmington, 9:20 P. M. Fare, 75 cents for the round trip. There is no better resort at which to spend a pleasant day than at the Lake. je28-1w**

A Surprise Party.

A pleasant surprise party may be given to your stomach and liver, by taking a medicine which will relieve their pain and discomfort, viz.: Dr King's New Life Pills. They are a most wonderful remedy, affording sure relief and cure, for headache, dizziness and constipation. 25c. at R. R. Bellamy's drug store. **

GAYLORD'S

Important Announcement.

ONE WEEK

Week of Our Great Clearence Sale.

This Week Specials.

Out of town customers not being able to attend this sale may share in values offered we specify below 10 lots that are in a class by themselves, without competition and may be ordered by mail or wire with perfect confidence.

LOT A—30-inch Batiste; worth 12 1-2 and 18 cents; pretty patterns; this week choice 10

LOT B—40-in White Lawn; 18c quality; extra value; this week 12 1-2c

LOT C—6 cents Colored and White Lawns; extra value; this week 4c

LOT D—15,000 yds. of best 9c Bleaching; this week 7c

LOT E—Ladies Drop Stitch Hose; all colors; 25c value 12 1-2c

LOT F—50 doz. Turkish Towels; 35c value, this week only 25c each.

LOT G—25 doz. Children's Straw Sailors, regular prices, 50c and 75c; this week 38c

LOT H—Ladies White and Black Slippers, $1.00 kind, this week 69c

LOT K—7c Towels 4c; Spool Cotton, 1c; Vaseline 3c bottle.

LOT M—40 Doz. Towels, size 24x40, 20c value this week 10c each.

Note, all of the above "Specials" are on sale this week only.. In ordering use the lot numbers.

GEO. O. GAYLORD,

Great Department Stores,

206, 208, 210 NORTH FRONT ST.

may28-tf

Field Peas and Nitrate of Soda.

100 bushels of FIELD PEAS for seed left and about 40 bags NITRATE of SODA. These goods are scarce, and if you expect to need any you should let us have your order before they are all gone.

Also a complete line of GROCERIES at competitive prices. Give us all the business you can. We will treat you right.

D. L. GORE CO., Wholesale Grocers and Importers,

may 21 tf Wilmington, N. C.

DRINK

HARRIS' LITHIA WATER

It is Good for that Tired Feeling

Caban Blossom Cigars Go Well All Know

Silver Coin Flour Can't Be Beat

H. L. VOLLERS,

Sole Agent

je4-tf

Your Eye has just caught the space that tells you where to buy Drugs when you want quality, quantity and right prices.

ADOLPH G. AHRENS, Druggist,

'Phone 644. 107 Princess St.

Every Night!

Until further notice the ice cream parlor recently opened in connection with Moore's drug store, 715 North Fourth street, will be open until 11 o'clock. Everything delightfully cool and pleasant and the best of service. Come and bring your friend.

Bernice C. Moore,

THE DRUGGIST.

715 North Fourth Street.

NOTICE.

We the undersigned retail grocers hereby agree to close our places of business each Friday afternoon at one o'clock. Effective June 16th to September 29th inclusive.

S. W. SANDERS,
CROW & TAYLOR,
BAGGETT BROS.,
CARPENTER & JEWETT,
W. A. VOLLERS,
THE CO-OPERATIVE GRO. CO.
HOLMES GRO. CO., (Retail Dept.)
WILMINGTON GRO. CO.

je 15 tf

ANOTHER NEW LOT

OLIVE OIL

JUST RECEIVED FROM ITALY.

Our importing jobber tells us that the kind he sends us is the best to be had, and we believe him, for our sale on this one article alone is enormous.

We supply the best people in Wilmington, and you know we could not fool them twice.

James M. Hall,

DRUGGIST,

Cor. Fifth and Castle Streets.

je 22 tf

WANTED!

10,000 LBS. WOOL.

Highest Cash Price Paid for Same.

SAM'L BEAR, SR., & SONS,

18 Market St., Wilmington, N. C.

je 8-tf.

Bananas! Bananas!

We have en route a car of Bananas. Stock is fine and prices will be right. Save your orders for us.

E. F. Hines Company

Strictly Wholesale.

ja 5 tf 109 and 111 North Water St.

Southport and Carolina Beach Steamboat Line

Schedule in Effect Until Further Notice

Leave every day except Saturday and Sunday for Carolina Beach and Southport at 9:15 A. M.

Leave for Carolina Beach every day except Saturday and Sunday at 9:15 A. M., 2.45 P. M. and 5.15 P. M.

Leave for Southport on Saturdays at 4:45 A. M. and 2 P. M.

Leave for Carolina Beach on Saturdays at 2 P. M.

Leave on Sundays for Southport and Carolina Beach at 9:30 A. M. and 2:30 P. M.

Leave for Carolina Beach on Sundays at 9:30 A. M., 2:30 P. M. and 7.20 P. M. my24-tf

Hair Brushes.

I have in stock about a dozen very elegant Hair Brushes worth $3.50 to $4.00. I will close them out at about cost. Now is your chance to secure a bargain.

HARDIN'S PALACE PHARMACY

je27-tf

CASTORIA

The Kind You Have Always Bought, and which has been in use for over 30 years, has borne the signature of Chas. H. Fletcher and has been made under his personal supervision since its infancy. Allow no one to deceive you in this. All Counterfeits, Imitations and "Just-as-good" are but Experiments that trifle with and endanger the health of Infants and Children—Experience against Experiment.

What is CASTORIA

Castoria is a harmless substitute for Castor Oil, Paregoric, Drops and Soothing Syrups. It is Pleasant. It contains neither Opium, Morphine nor other Narcotic substance. Its age is its guarantee. It destroys Worms and allays Feverishness. It cures Diarrhœa and Wind Colic. It relieves Teething Troubles, cures Constipation and Flatulency. It assimilates the Food, regulates the Stomach and Bowels, giving healthy and natural sleep. The Children's Panacea—The Mother's Friend.

GENUINE CASTORIA ALWAYS

Bears the Signature of

Chas. H. Fletcher.

The Kind You Have Always Bought

In Use For Over 30 Years.

THE CENTAUR COMPANY, 77 MURRAY STREET, NEW YORK CITY.

Clothes Luxury

IS FOUND IN CLOTHING BEARING

THESE LABELS.

B. KUPPENHEIMER

STROUSE BROS.

CLOTHING AT A REASONABLE PRICE—CLOTHES THAT WILL WORRY ANY TAILOR IN THIS CITY TO DUPLICATE FOR TWICE THE MONEY.

COPYRIGHT 1905 BY THE HOUSE OF KUPPENHEIMER

J. M. SOLKY & CO.,

MASONIC TEMPLE. ONE PRICE CLOTHIERS.

je 17 tf

Book of Ten Meal Tickets at Sea Shore Hotel $5.00 Cash.

J. H. HINTON, Mgr.

jun 10-tf.

Statement of

Wilmington Savings and Trust Company.

At close of business, May 29th, 1905.
Condensed from Report to Corporation Commission.)

RESOURCES.

Loans and Discounts	$1,273,869 42
Real Estate, Furniture and Fixtures	1,252 00
Cash and Due from Banks	167,812 78
Total	$1,442,934 20

LIABILITIES.

Capital	$ 25,000 00
Undivided Profits	105,787 52
Deposits	1,312,146 68
Total	$1,442,934 20

J. W. NORWOOD, President. H. WALTERS, Vice President. C. E. TAYLOR, JR., Cashier.

je 2 tf

Report of The Condition of

The Murchison National Bank

Of Wilmington, N. C.

At the close of Business, May 29th, 1905.
(Began Business March 1st, 1899.)

RESOURCES.

Loans and Discounts	$1,140,746 97
U. S. Bonds (at par)	335,000 00
Bank Building	25,000 00
Cash on hand and in Banks	701,913 87
Total	$2,202,660 84

LIABILITIES.

Capital	$ 300,000 00
Surplus and Net Profits	151,022 17
Circulation	281 950 00
Deposits	1,469,708 67
Total	$2,202,660 84

COMPARATIVE STATEMENT OF DEPOSITS.

May 29th, 1903, $1,...9,057 60.
May 24th, 1904, $1,307,643 32.
May 29th, 1905, $1,469,708 67.

H. C. McQUEEN, President. J. V. GRAINGER, Cashier.

je 2 tf

The Atlantic National Bank.

Capital and Surplus Nearly $400.000.
All Earned.

Positively Pays No Interest on Any Form of Deposit, thus making the Bank as strong as any in the South.

je 15 tf

Do You Enjoy Fishing?

IF SO, CALL AND SEE OUR LARGE STOCK OF HOOKS, LINES, POLES, REELS, BAIT PAILS, AND ALL THE BIG AND LITTLE PARAPHERNALIA THAT GO TO MAKE FISHERMEN HAPPY.

J. W. Murchison & Co.,

ORTON BUILDING

SPIRITS TURPENTINE.

—The Southern Home Journal is a new monthly magazine just started at Winston-Salem.

—L. S. Franklin, a former Rutherfordton newspaper man, has begun the Apex Journal, at Apex, Wake county.

—The Secretary of State, at Raleigh on Thursday, granted a charter to the Laurel Ford Lumber Company, of Waynesville, with $50,000 authorized and paid in capital stock.

—A man named Barnes, arrested at Asheville, has been taken back to Marshall, Madison county. Barnes several days ago kicked and fearfully injured his wife and then left the county.

—Raleigh News and Observer, June 30: Commissioner of Agriculture S. L. Patterson returned from his home in Caldwell county yesterday. He said the crops in the West are in excellent condition, and that the weather has been very favorable of late. Tobacco is flourishing well in that section.

—The shipments of manufactured tobacco from Winston-Salem during the fiscal year ending June 30th aggregate 30,813,742 1-2 pounds, this being an increase over the past year and the largest in the history of the local tobacco market. The tobacco stamp sales for the year amounted to $1,848,824.55.

—A charter has been granted to the Harrison Mountain Air Company, of Black Mountain, Buncombe county. The authorized capital of the corporation is $25,000, object of the new concern is to build and operate a sanatorium to care for and treat the sick all manner of diseases, to build and operate a hotel, to build and operate cottages, and to deal in real estate.

—Mt. Airy Leader: J. F Gwyn cut a poplar tree on his farm near this place last week that was unusually large for this section, and of fine quality. From the body of this tree he secured nineteen cuts, each three feet in length, the largest one of which measured 40 inches and the smallest one 32 inches in diameter. The lumber from that single three was sold on this market for $24.00.

—Mount Airy News: Mr. A. D. Carter of Yadkin county brought a Pumpkin to town last Saturday that was grown last year. It was in a perfect state of preservation and as sound and smooth as when pulled from the vine. Mr. Carter was wearing a pair of shoes that he says he used for Sunday and visiting wear for more than 20 years and that he never brought but one pair of store shoes in his life.

—On Thursday Marmaduke Dunston, colored, aged 30 years, was drowned in Penny's Pond, six miles from Raleigh. While boating with Joe Scarboro, colored, the skiff capsized, and it was with difficulty that Scarboro saved himself, being unable to save his companion, who could not swim. Two men on shore attempted to go to their relief, but their boat also capsized and they had to swim ashore.

—Winston Republican: "Jabs" is the name of a new paper here that "startled the natives" of the Twin-City by its appearance the past week. It's an orphan with simply the name "Commodore" as editor and proposes to appear once a month if "Commodore" is not too busy looking after libel suits and meeting appointments "with pistols and coffee for two." It thrusts locally to the right and to the left and if its name implies its mission, no one who has read it has reason to doubt that claim.

—Monore Journal: County Commissioner H. L. Price found a worm in his cotton field Sunday that was playing the very mischief. He does not claim to know what it is, but says if it comes in sufficient numbers it is good bye to the cotton field that it strikes. The worm is small and about an inch long. Mr. Price discovered it by the merest accident while walking through the field. He picked a bud to see if a bloom was about to form and found a hole through the square. On pulling it to prices the worm dropped out. Further investigation showed that every bud on the stalk had been similarly pierced and they dropped off on being touched. Diligent search showed only two or three other stalks that had been similarly treated, but no other specimen of the worm was found.

—Raleigh News and Observer, June 30: Despite expectations to the contrary it now appears that the case against Thomas W. Dewey, former cashier of the Merchants' and Farmers' Bank at Newbern will be tried at the July term of Craven County court. Deputy Sheriff Walters yesterday served notice on Mr. Josephus Daniels and others in Raleigh to be present as witnesses next Wednesday. When the case was called in May counsel for Dewey called for a bill of particulars, but this was not granted by Judge Webb, presiding. Dewey's counsel then asked that the case be postponed till the July term next, this because of the absence of important counsel and witnesses. This was granted by the judge. Later, counsel for Dewey appealed from the decision of Judge Webb in not having the solicitor file a bill of particulars and as the appeal has not yet been heard by the Supreme Court, and could not be heard till the fall term, it was not supposed that the case would be called till after this matter had been before the Supreme Court.

Special Fourth of July Excursion Rates

Special low excursion rates, one and one-third fares, minimum rate 50 cents between all points on the A. C. L. will be authorized, account Celebration of the Fourth of July. Tickets on sale July 1st, 2nd, 3rd, and 4th, final return limit July 8th. For further information and particulars apply to Ticket Agent or write,

H. M. EMERSON, Traffic Manager. W. J. CRAIG, Gen. Pass. Agt. Wilmington, N. C.

je28-1w**

SANTAL-MIDY

These tiny CAPSULES are superior to Balsam of Copaiba, Cubebs or Injections and CURE IN 48 HOURS the same diseases without inconvenience. MIDY

Sold by all druggists.

SPECIAL RATES VIA ATLANTIC COAST LINE.

BALTIMORE, MD.—$13.50 for the round trip account International Convention, United Christian Endeavor Society, July 5th-10th. Tickets on sale July 1st, 2nd, 3rd, and 4th. Tickets must be deposited with Joint Agent, Baltimore, Md., immediately upon arrival, and will be good to leave Baltimore not later than July 15th. Extension of final limit to August 31st may be obtained by payment of fee of $1.00 on each ticket to Joint Agent.

BUFFALO, N. Y. and return, $23.50: Annual Meeting Grand Lodge B. P. O. E., Buffalo, N. Y., July 11th-15th, 1905. Tickets on sale July 8th, 9th and 10th, final limit July 15th. Tickets will be restricted to continuous passage in each direction. Extension of final limit to August 4th, may be obtained by deposit of ticket with Special Agent and payment of fee of $1. Stop-over at Washington, Baltimore and Philadelphia on tickets reading through those points will be allowed on going trip within transit limit, and on return trip within final limit, July 15th. If tickets have been extended, stop can be taken not to exceed ten days, not later than August 4th.

ASBURY PARK, N. J. and return, $21.15: National Educational Association, Asbury Park, N. J., July 3rd-7th. Tickets on sale June 29th to July 2nd inclusive, final limit, July 10th. Tickets restricted to continuous passage in each direction. Extension of the final limit may be obtained to August 31st, by deposit of ticket with Special Agent and payment of fee of 50 cents at time of deposit. Stop-over at New York on return trip may be obtained, provided ticket has been validated by Joint Agent, Asbury Park, and is deposited with Joint Agent, New York, not later than one day after validation at Asbury Park and upon payment of fee of $1 at time of deposit, but in no case shall stop-over at New York extend beyond August 31st. Stop-overs Washington, Baltimore and Philadelphia will be permitted on the going trip within going limit of ticket, not to exceed July 3rd, and on return trip within final limit of ticket. If tickets have been extended, stop may be taken for period of ten days, not to exceed August 31st. je 16 tf

PERSONALLY CONDUCTED TOUR TO THE PACIFIC COAST.

VIA

Seaboard Air Line Railway.

The SEABOARD announces a personally conducted tour from North Carolina to points in Colorado and Yellowstone National Park, Los Angeles, San Francisco, the Lewis and Clark Exposition at Portland, Ore., and other points of interest on the Pacific Coast, to leave about August 1st to 8th, exact date being decided later. The round trip is only $82.50 and the route will be via Atlanta, Birmingham, Memphis, St. Louis, Kansas City, Denver, Colorado Springs, Salt Lake City, Los Angeles, San Francisco, The Shasta Route to Portland, Northern Pacific to St. Paul thence to Chicago and return via St. Louis.

Through Pullman cars will be arranged for the exclusive use of the party, which will be personally conduct by Rev. Wm. Black and wife, of Davidson, N C., who successfully handled the large party from North Carolina last August.

Itinerary of the trip is now being prepared which will give full details as to the rates, stop-overs, hotel rates and points of interest. It will be one of the most complete trips of its kind ever arranged from this State and at very small cost. Those who join the party will be shown every attention over the entire trip which will consume between four and five weeks.

Write for booklet and information to Rev. Wm. Black, Davidson, N. C., or address,

CHAS. H. GATTIS, T. P. A., Raleigh, N. C.

jy1-1m**

Very Low Summer Excursion Rates to Western North Carolina Resorts

Via Seaboard Air Line Railway.

On sale daily; good till October 31st, with stop-over privilege.

Ashville and return	$14.90
Henderson and return	14.45
Hickory and return	10.70
Hot Springs and return	16.50
Newton and return	10.15
Statesville and return	10.15
Waynesville and return	16.20
Blowing Rock and return	15.80
Lenoir and return	11.80
Lincolnton and return	8.75
Rutherfordton and return	10.70
Shelby and return	9.65

In addition to the Summer Excursion tickets, we will sell week-end tickets to the following resorts at very low rates:

Lincolnton and return	$5.05
Hickory and return	5.95
Cliffs and return	6.10
Lenoir and return	6.65
Blowing Rock and return	8.55
Chimney Rock and return	8.55
Granite Falls and return	6.25

These tickets are on sale Friday's; good to return Tuesday's.

For rates to other resorts, schedules, and the Seaboard beautiful Summer Booklet on Mountain and Lake resorts, apply E. R. Williamson, 105 Princess street. C. H. Gattis, Raleigh.

Pullman parlor car service between Wilmington and Charlotte.

je22-tf**

CLEANLY WOMAN,

Erroneously Thinks by Scouring Her Scalp That She Cures Dandruff.

Cleanly woman has an erroneous idea that by scouring the scalp, which removes the dandruff scales, she is curing the dandruff. She may wash her scalp every day, and yet have dandruff her life long, accompanied by falling hair, too. The only way in the world to cure dandruff is to kill the dandruff germ, and there is no hair preparation that will do that but Newbro's Herpicide. Herpicide by killing the dandruff germ, leaves the hair free to grow as healthy Nature intended. Destroy the cause you remove the effect. Kill the dandruff germ with Herpicide. Sold by leading druggists. Send 10c. in stamps for sample to The Herpicide Co., Detroit, Mich.

HARDIN'S PHARMACY, Special Agent.

Bent Her Double.

"I knew no one, for four weeks, when I was sick with typhoid and kidney trouble," writes Mrs. Annie Hunter, of Pittsburg, Pa., "and when I got better, although I had one of the best doctors I could get, I was bent double, and had to rest on my hands on my knees when I walked. From this terrible affliction I was rescued by Electric Bitters, which restored my health and strength, and now I can walk as straight as ever. They are simply wonderful." Guaranteed to cure stomach, liver and kidney disorders; at R. R. Bellamy's drug store; price, 50c. **

The Diamond Cure.

The latest news from Paris, is, that they have discovered a diamond cure for consumption. If you fear consumption or pneumonia, it will, however, be best for you to take that great remedy mentioned by W. T. McGee, of Vanleer, Tenn. "I had a cough, for fourteen years. Nothing helped me, until I took Dr. King's New Discovery for Consumption, Coughs and Colds, which gave instant relief, and effected a permanent cure." Unequalled quick cure, for Throat and Lung Trouble. At R. R. Bellamy's drug store; price 50c. and $1.00, guaranteed. Trial bottle free. **

Forced to Starve.

B. F. Leek, of Concord, Ky., says: "For 20 years I suffered agonies, with a sore on my upper lip, so painful, sometimes, that I could not eat. After vainly trying everything else, I cured it, with Bucklen's Arnica Salve." It's great for burns, cuts and wounds. At R. R. Bellamy's drug store; Only 25c. **

CASTORIA.

Bears the Signature of Chas. H. Fletcher. The Kind You Have Always Bought

Say Plainly to Your Grocer

That you want LION COFFEE always, and he, being a square man, will not try to sell you anything else. You may not care for our opinion, but

What About the United Judgment of Millions

of housekeepers who have used LION COFFEE for **over a quarter of a century?**

Is there any *stronger proof of merit,* than the

Confidence of the People

and ever increasing popularity? LION COFFEE is carefully selected at the plantation, shipped direct to our various factories, where it is skillfully roasted and carefully packed in sealed packages—unlike loose coffee, which is exposed to germs, dust, insects, etc. LION COFFEE reaches you as pure and clean as when it left the factory. Sold only in 1 lb. packages.

Lion-head on every package.

Save these Lion-heads for valuable premiums.

SOLD BY GROCERS EVERYWHERE

WOOLSON SPICE CO., Toledo, Ohio.

GET INSIDE.

Your Friends and Neighbors in Wilmington Will Show You How.

Rubbing the back won't cure backache.

A liniment may relieve, but can't cure.

Backache comes from the inside—from the kidneys.

Doan's Kidney Pills get inside—They cure sick kidneys.

Here is Wilmington proof that this is so:

R. E. Rowan, clerk with L. W. Davis' Clothing House, residing on Castle street between Sixth and Seventh, says: "I strained myself lifting a heavy box, and suffered great pain across my back for a long time. I used plasters and liniments but they did me no good. I could hardly stand up straight, my back was so weak. Seeing Doan's Kidney Pills advertised in our newspapers I went to Bellamy's drug store and got a box. I felt better the next day and continued using them according to directions and my back regained its old strength. I was simply surprised at the result. I will gladly recommend Doan's Kidney Pills every time for backache."

For sale by all dealers. Price 50 cents. Foster-Milburn Co., Buffalo, New York, sole agents for the United States.

Remember the name—Doan's—and take no other. **

Mrs. Winslow's Soothing Syrup has been used for over 60 years by millions of mothers for their children while teething, with perfect success. It soothes the child, softens the gums, allays all pain, cures wind colic, and is the best remedy for Diarrhœa. It will relieve the poor little sufferer immediately. Sold by Druggists in every part of the world. Twenty-five cents bottle. Be sure and ask for "Mrs. Winslow's Soothing Syrup," and take no other kind. **

BIG C CURES in 1 to 5 days. Guaranteed not to stricture. Prevents Contagion. THE EVANS CHEMICAL CO. CINCINNATI, O. U. S. A.

MEN AND WOMEN.

Use Big G for unnatural discharges, inflammations, irritations or ulcerations of mucous membranes. Painless, and not astringent or poisonous.

Sold by Druggists, or sent in plain wrapper, by express, prepaid, for $1.00, or 3 bottles $2.75. Circular sent on request

"The I's have it, and the motion prevails."

"Resolved, that we can save money in our purchase of Footwear by using

Mercer & Evans Co's C. O. A. System

All Kinds and Styles of FINE SUMMER SHOES.

AGENTS FOR

SHOES.

Large lot just received of DOUGLAS and FLORSHEIM SHOES.

Our White Canvas Goods are specially attractive.

Remember our motto: "Not cheap goods, but good goods cheap."

115 PRINCESS ST.

"THE SIWASA"

Chatauqua Grape Juice,

A most refreshing invigorating, healthful and popular unfermented beverage. Especially recommended for invalids and convalescents.

S. W. SANDERS.

je 8 tf

FLOUR! FLOUR!

Voigt's Gilt Edge; it has pleased many, it will please you.

Just try it—

Crow & Taylor,

14 Market Street.

'Phone 1052. je27-tf

SEASON 1905.

BUFFALO LITHIA SPRINGS HOTEL

(Cottage System).

Now Open. Closes Sept. 30th.

On Norfolk Division Southern R. R., 62 miles east of Danville, Va. Round Trip Tickets, good to return until Sept. 30th, on sale at all principal points at reduced rates. Guests have the free use of the medicinal waters. Hot and cold mineral water baths. Send for pamphlet giving full particulars.

A. W. ARCHER, Manager.
Dr. B. K. HAYS, Resident Physician.
Estate of THOS. F. GOODE, Prop'r.
je27-13t eod

WE SELL ALL KINDS OF TALKING MACHINES.

We are distributing house for North Carolina, South Carolina and Virginia. The Zonophone is the best made. We sell the largest machine for $15.00 in the world for the price. It is four times as large as any other $15.00 machine. We sell the Columbia, the Victor, the Talk-O-Phone.

We sell first class Pianos and Organs. We sell anything for cash or on time.

YOU NEED A TALKING MACHINE.

It drives away the blues; learns you to sing and dance.

We sell the Sun-Light Lamp. It is 500 candle power. Will give as much light as 10 electric lights. It only costs 1 cent an hour to run them. They are just the thing for stores.

We allow 25c. for old 7-inch Records and 50c for old 10-inch Records.

Send us $2.00 and we will ship you a machine C. O. D. You can open it at express office and if it don't suit you you may return it before paying for it.

M. BRADDY MUSIC CO., Wilmington, N. C.

THIS MAN

had occasion to use our night service and saved a life—You are also invited to use it when you need drugs at night—

P. O. HALL,
Day and Night Druggist.
Phone 66 Fourth and Harnett St.
je 25-tf.

HAMME,

THE HATTER AND CLOTHIER.

for your Hats Clothing, and Gents' Furnishing Goods. Latest styles and lowest prices.

24 N. Front Street

may 21 tf

PROPOSALS

Proposals for furnishing from ten to twenty thousand tons of crushed stone for making streets in the city of Wilmington will be received at the Mayor's office until 12 o'clock M on the 25th day of July, 1905, at which time the bids will be opened, and the contract awarded. The right to reject any and all bids is reserved.

A. M. WADDELL, Mayor.

June 25, 1905,
je 25-1wk.

NOTICE.

Carolina Yacht Club.

The regular Regatta of Carolina Yacht Club will be sailed over the club course on July 4th. The race will start at 10 o'clock a. m., and all boats are required to report at club gangway for measurement one hour before time called for race.

All new boats not properly entered upon club records will be duly excluded from race.

By order of Regatta Committee,
R. G. RANKIN, Jr., Chairman.
High water 10 a. m. je30-4t

ADelightful Pleasure

Nothing pleases a man more than a good clean shave. We give the cleanest shave obtainable, not only in point of keen razors, but as to real cleanliness. We use a clean towel for each man and everything else is thoroughly antiseptic.

GULON & DAVIS,
Climax Barber Shop,
7 South Front street.

Atlantic & North Carolina R. R

Howland Improvement Company, Lessee.

Schedule in Effect Feb. 5, 1905.

EASTBOUND.

Stations.	No. 3.	No. 5.
Lv. Goldsboro	5 45 p m	8 00 a m
Lv. LaGrange	4 16 p m	8 28 a m
Lv. Kinston	4 40 p m	8 52 a m
Lv. Dover	5 02 p m	9 14 a m
Lv. Cove	5 16 p m	9 27 a m
Lv. Tuscarora	5 26 p m	9 37 a m
Ar. Newbern	5 45 p m	10 00 a m

	No. 7 (Accom)
Lv. New Bern	5 55 p m
Lv. Riverdale	6 15 p m
Lv. Havelock	6 41 p m
Lv. Newport	6 47 p m
Ar. Morehead City	7 12 p m

	10 10 a m
	10 28 a m
	10 44 a m
	11 00 a m
	11 23 a m

WESTBOUND.

	No. 4	No. 8 (Accom)
Lv Morehead City	7 40 a m	4 30 p m
Lv. Newport	8 11 a m	4 57 p m
Lv. Havelock	8 27 a m	5 13 p m
Ar. New Bern	9 00 a m	5 29 p m
Lv. Riverdale	8 42 a m	5 45 p m

	No. 6
Lv. New Bern	9 15 a m
Lv. Tuscarora	9 37 a m
Lv. Cove	9 49 a m
Lv. Dover	10 03 a m
Lv. Kinston	10 27 a m
Lv. LaGrange	10 51 a m
Ar. Goldsboro	11 20 a m

	6 10 p m
	6 32 p m
	6 44 p m
	6 58 p m
	7 20 p m
	7 42 p m
	8 10 p m

Trains 3, 4, 5 and 6 run daily. Trains 7 and 8 runs daily except Sunday.

CONNECTIONS.

At Goldsboro.—With Southern railway and Atlantic Coast Line.

At Kinston and New Bern.—With Atlantic Coast Line.

R. P. FOSTER, Gen. Manager. E. A. NIEL, Traffic Manager. Goldsboro, N. C. feb 19 tf

DUNLOP MEAL

Water Ground Virginia Meal

This has won, but its merits, Reputation of being the Best—Our customers order

"Dunlop, No Other Kind."

People who buy nothing else from us, buy this Meal, because, they write "our customers call for it." There is only one "Dunlop Meal," so accept no other.

The Worth Co.

Sole Handlers.

may 19 tf

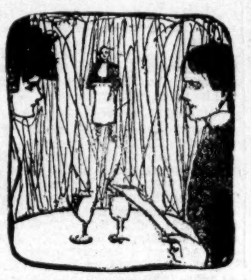

DRINK WHITE STONE LITHIA WATER

Carbonated and plain in slits, pints, quarters, and half-gallon. In competition with 118 other waters, it carried away the grand prize, and is recommended by the best physicians in this and other cities, for many ailments.

The F. E. Hashagen Co.,
—Sole Agents—
je 4 tf

For a Good Suit

Within Reach of Everybody

FOR GOOD SHOES

Buy Urfit or Star Brand.

They are the Best

Wear Holeproof Socks.

A Big Reduction on Summer Clothing.

Union-Made Overalls and Pants.

J. W. H. FUCHS,

Head to Foot Outfitters.

je 25-tf. Phone 800

Dirty Canvas Shoes

can be made perfectly white, by using our WHITE POLISH. In liquid form so can be quickly and easily applied; no rubbing off—no white dust—will not injure the fabric.

10 and 25c sizes.

write or phone for wholesale prices.

Solomon's Shoe Store,

..Agent for Whittemore's polishes...

je 25-tf.

The Cape Fear Paving and Contracting Co.

114 Princess Street, Wilmington, N. C.

Granolithic Sidewalks, Cement Sidewalks, Street Paving, Cement Blocks, Cement Fences, Ornamental Cement Work.

CONTRACT WORK OF ALL KINDS

Telephone No. 337.

je 25-tf.

WRIGHTSVILLE AND BEACH.

Express messenger.

Medicines and other small packages can be left at Ahren's Drug Store, 107 Princess Street, for delivery at Wrightsville and all points on the Beach. Daily trips at 8 and 11 a. m., 2 p. m., 5 p. m. and 8 p. m. Charges 15c per package je20-1mo

To The Beach and Wrightsville.

Suburban Trolley Schedule.

In Effect June 1, 1905.

Front & Princess Sts., Wilmington. Leave.	The Pavilion Wrightsville Beach. Leave.
..... (Daily)	6:00 A. M.
6:30 A. M. (Daily ex. Sun.)	7:15 A. M.
7:00 A. M. ..... (Daily)	7:45 A. M.
7:30 A. M. (Daily ex. Sun.)	8:15 A. M.
8:00 A. M. ..... (Daily)	8:45 A. M.
8:00 A. M.	8:15 A. M.
.....	.....
9:00 A. M.	9:45 A. M.
9:30 A. M. "	10:15 A. M.
10:00 A. M. "	10:45 A. M.
10:30 A. M. "	11:15 A. M.
11:00 A. M. "	11:45 A. M.
11:30 A. M. "	12:15 P. M.
12:00 M. "	12:45 P. M.
12:30 P. M. "	1:15 P. M.
1:00 P. M. "	1:45 P. M.
1:30 P. M. "	2:15 P. M.
2:00 P. M. "	2:45 P. M.
2:30 P. M. "	3:15 P. M.
3:00 P. M. "	3:45 P. M.
3:30 P. M. "	4:15 P. M.
4:00 P. M. "	4:45 P. M.
4:30 P. M. "	5:15 P. M.
5:00 P. M. "	5:45 P. M.
5:30 P. M. "	6:15 P. M.
6:00 P. M. "	6:45 P. M.
6:30 P. M. "	7:15 P. M.
7:00 P. M. "	7:45 P. M.
7:30 P. M. "	8:15 P. M.
8:00 P. M. "	8:45 P. M.
8:30 P. M. "	9:15 P. M.
9:00 P. M. "	9:45 P. M.
9:30 P. M. "	10:15 P. M.
10:00 P. M. "	10:45 P. M.
10:30 P. M. "	11:15 P. M.
11:00 P. M. "	11:45 P. M.
12:15 P. M. Owl Car "	

A. C. L. & S. A. L. CONNECTIONS.

Trains Arriving Wilmington.	Due at Beach.
A. C. L.. 10:00 A. M.	11:05 A. M.
A. C. L.. 12:30 P. M.	1:35 P. M.
S. A. L.. 12:45 P. M.	1:35 P. M.
A. C. L.. 1:40 P. M.	2:35 P. M.
A. C. L.. 6:00 P. M.	7:05 P. M.
A. C. L.. 8:00 P. M.	9:05 P. M.
S. A. L.. 8:50 P. M.	9:35 P. M.
A. C. L.. 11:45 P. M.	12:45 A. M.

Trains Leaving Wilmington.	Leave Beach.
S. A. L.. 7:00 A. M.	6:00 A. M.
A. C. L.. 8:50 A. M.	7:45 A. M.
A. C. L.. 9:00 A. M.	7:45 A. M.
A. C. L.. 3:25 P. M.	12:15 P. M.
S. A. L.. 3:00 P. M.	1:45 P. M.
A. C. L.. 3:45 P. M.	2:45 P. M.
A. C. L.. 6:50 P. M.	5:45 P. M.

BAGGAGE.

Arriving.

Arrive in Wilmington.	Arrive at Beach.
A. C. L.. 10:00 A. M.	11:05 A. M.
A. C. L.. 12:30 P. M.	2:15 P. M.
S. A. L.. 12:45 P. M.	2:15 P. M.
A. C. L.. 1:40 P. M.	4:35 P. M.
A. C. L.. 6:00 P. M.	9:05 P. M.
A. C. L.. 8:00 P. M.	9:05 P. M.

Leaving.

Leaving Wilmington.	Leave Beach.
A. C. L.. 8:50 A. M.	7:45 A. M.
A. C. L.. 9:00 A. M.	7:45 A. M.
A. C. L.. 3:25 A. M.	12:15 P. M.
S. A. L.. 3:00 A. M.	12:15 P. M.
A. C. L.. 3:45 P. M.	12:15 P. M.
A. C. L.. 6:50 A. M.	5:45 P. M.

Baggage leaving the Beach must be checked at least 15 minutes before leaving time of baggage car.

FREIGHT.

Daily Except Sunday.

Ninth & Orange Sts. Wilmington. The Pavilion Wrightsville Beach

Leave.	Leave.
10:30 A. M.	7:45 A. M.
1:30 P. M.	12:15 P. M.
4:00 P. M.	2:15 P. M.
8:30 P. M.	5:45 P. M.

Freight depot open from 8:30 A. M. to 8:30 P. M., daily except Sunday.

Freight not received within 20 minutes of leaving time will be carried on next regular train.

Atlantic Coast Line

Schedule in Effect, June 6, 1905.

NORTHBOUND.

	No. 48	No. 42
Lv. Wilmington	9 00 a m	6 50 p m
Ar. Goldsboro	12 15 p m	9 32 p m
Ar. Wilson	1 16 p m	10 25 p m
Ar. Rocky Mount	1 55 p m	11 10 p m
Ar. Norfolk	5 55 p m	.....
Ar. Weldon	4 58 p m	1 47 a m
Ar. Petersburg	6 55 p m	3 22 a m
Ar. Richmond	7 45 p m	4 07 a m
Ar. Washington	11 50 p m	7 54 a m
Ar. Baltimore	1 43 a m	9 09 a m
Ar. Philadelphia	4 25 a m	11 22 a m
Ar. New York	7 30 a m	2 00 p m

SOUTHBOUND.

	No. 41	No. 49
Lv. New York	9 35 a m	9 25 p m
Ar. Philadelphia	11 55 a m	12 01 a m
Ar. Baltimore	2 07 p m	2 45 a m
Ar. Washington	3 21 p m	3 45 a m
Ar. Norfolk	.....	8 40 a m
Lv. Richmond	7 25 p m	9 05 a m
Ar. Petersburg	8 05 p m	9 45 a m
Ar. Weldon	9 51 p m	11 44 a m
Ar. Rocky Mount	11 00 p m	1 10 p m
Ar. Wilson	11 32 p m	2 05 p m
Ar. Goldsboro	6 58 a m	3 10 p m
Ar. Wilmington	10 00 a m	6 00 p m

BETWEEN WILMINGTON AND THE SOUTH SOUTHBOUND.

	Daily.	Daily.	Daily. via Wilson
Lv Wilming't'n	6 00 am	3 45 pm	6 50 pm
Ar Florence	9 35 am	7 40 pm	3 55 am
Ar Charlest'n	1 20 pm	11 40 pm	6 50 am
Ar Savannah	6 45 pm	2 50 am	9 05 am
Ar Jack'ville	.....	8 40 am	1 45 pm
Ar Tampa	.....	6 55 pm	11 00 pm

NORTHBOUND.

	Daily.	Daily.
Lv. Tampa	8 40 p m	9 00 a m
Ar. Jacksonville	7 55 a m	7 00 p m
Ar. Savannah	12 55 p m	1 15 a m
Lv. Charleston	4 15 p m	6 15 a m
Ar. Florence	7 35 p m	9 25 a m
Ar. Wilmington	11 45 p m	1 40 p m

BETWEEN WILMINGTON AND SANFORD.

	West Bound Daily.	East Bound Daily.
Lv. Wilmington	9 10 a m	Ar. 8 00 p m
Ar. Fayettesville	12 20 p m	Ar. 4 55 p m
Ar. Sanford	1 55 p m	Lv. 3 40 p m

BETWEEN WILMINGTON AND NEWBERN.

	N. Bound Daily ex Sun.	South Bound.
Lv. Wilmington	2 25 p m	Ar. 12 30 p m
Ar. Newbern	5 40 p m	Lv. 9 10 a m

Trains Nos. 42 and 41 carry Pullman Sleeping Cars between Wilmington and Washington connecting with Pennsylvania R. R. for all points east.

W. J. CRAIG, Gen'l Passenger Agent.

H. M. Emerson, Traffic Manager.
dec 3 rf

THE CLYDE STEAMSHIP CO.

New York, Wilmington, N. C., and Georgetown, S. C. Lines.

From New York for Wilmington.

S. S. Carib ..... Saturday, June 24
S. S. Navahoe ..... Saturday, July 1

From Wilmington for New York.

S. S. Navahoe ..... Saturday, June 24
S. S. Carib ..... Saturday, July 1.

From Wilmington for Georgetown.

S. S. Carib ..... Tuesday, June 27
S. S. Navahoe .....Tuesday, July 4

Both Steamers have good passenger accommodation.

Through Bills Lading and Lowest Through Rates guaranteed to and from points in North and South Carolina.

For freight and passage apply to H. G. SMALLBONES, Supt. Wilmington, N. C.
CLIDE MILNE, Gen'l Freight Agt.
THEO. G. EGER, Gen'l Manager.
WM. P. CLYDE & CO., Gen'l Agts. 12 State street, New York.

je22-tf

The Only Restaurant

REGULAR DINNER 25c.

Board By the Week $4.00

Special rates by the month.

jan 22 tf

The Morning Star.

WILMINGTON, N. C.

Saturday Morning, July 1.

BRADSTREETS WEEKLY REVIEW.

For Mid-Summer Conditions of Trade Are Satisfactory.

By Wire to the Morning Star.

New York, June 30.—Bradstreet's to-morrow will says:

"Though reflecting some irregularity, due to mid-year influences, or in some sections to less cheerful crop reports, the volume of distributive trade is a full one for the season, and industry and manufacture show less than ordinarily the effects of the approach of the vacation period. Optimim as to the fall trade outlook is the main subject of notice, but it is to be noted that good re-orders for summer fabrics are still active at some leading markets. Relatively the best reports come from the central-west and south-west, the South seems quite generally to hold the improvement reported last week and the only important subject of complaint is that the weather has been too wet or too cool in portions of the corn and wheat belts to allow of the best crop development and harvesting. Railway earnings continue good and the traffic outlook is favorable. Commodity prices, particularly farm products and raw materials for manufacture, are very firm. Collections range from fair to good. Business failures for the week ending June 29th number 186, against 204 in the like week in 1904.

OLD STATE BONDS.

Governor Unalterably Opposed to Paying Same of Them—Hangings.

(Special Star Telegram.)

Raleigh, N. C., June 30.—Governor Glenn issued a ringing letter addressed to E. H. Wilson, of Winston, declaring his position as to old "special tax" bonds issued in 1868 by an illegal Legislature in a conspiracy to defraud the State. He writes, declaring that any movement to collect will be resisted with the full resources of the State government and nothing less that judgment and execution of the Supreme Court of the United States will make him pay them, and not the slightest possibility of such execution.

The Governor grants respites for Will Exum, postponing the date for him to hang at Kinston for the murder of Guy Watson from July 2oth to September 2nd, and Ashley Holmes, of Sampson county, from July 17th to September 2nd.

GAYNOR AND GREEN FIGHT HARD.

Further Court Complications in Extradition Case.

By Wire to the Morning Star.

Montreal, June 30.—In the Gaynor-Greene case to-day, Judge Ouimet granted the accused the right to argue before him their application for the maintenance of a writ of habeas corpus. The United States claimed that such applications could only be made before a full court. Judge Ouimet held, however, that he could heard it in chambers.

The defense announced that they had counsel on the way to England to appeal before the privy council from the Supreme Court decision refusing the writ of prohibition asked for against extradition Commissioner Lafontaine by counsel for Gaynor and Greene.

WRECK ON SEABOARD AIR LINE.

Engineer Hudson, of Weldon, Killed at Franklinton.

By Wire to The Morning Star.

Raleigh, N. C., June 30.—In a head-on collision of two freight trains at Franklinton to-night at 10:30, on the Seaboard Air Line, Conductor Hudson, of Weldon, was killed. He was in the cab of the southbound train which ran into the northbound, the latter having failed to take the siding. The engineer and fireman jumped, but Hudson remained on the cab. Both trains were badly wrecked.

LYNCHERS WAITED FOR MORE.

Kentuckians Bent on Keeping Up With Georgia Pace.

By Wire to The Morning Star.

Nashville, Tenn., June 30.—A desperate attempt was made at Scottsville, Ky., last night to lynch several young negroes in jail there charged with arson and several other crimes. Cool headed citizens persuaded the mob to wait, saying there were other who had not been apprehended. Other negroes charged with being accessories, were arrested early to-day and placed in jail. The feeling against the negroes there is very bitter.

BASEBALL YESTERDAY.

American League.

Boston, 2; Washington, 1.
New York, 4; Philadelphia, 7.
St. Louis-Chicago, rain. Double header to-morrow.
Cleveland, 2; Detroit, 0.

National League.

Philadelphia, 7; Boston, 3.
Brooklyn, 6; New York, 5.
Pittsburg, 3; St. Louis, 2.

Southern League.

Atlanta, 3; Birmingham, 2.
Birmingham, 2; Atlanta, 0. (Second game).
Montgomery, 7; Nashville, 1.
Shreveport, 6; New Orleans, 1.
Memphis-Little Rock, no game.

South Atlantic League.

Savannah, 4; Macon, 1.
Columbia, 8; Augusta, 4.
Jacksonville, 2; Charleston, 3.

Virginia-Carolina League.

Danville, 11; Charlotte, 4.
Greensboro, 8; Salisbury-Spencer, 6.

SUNDAY SERVICES.

St. Andrew's Presbyterian church, corner Fourth and Campbell streets, Rev. Alex. D. McClure, pastor: Sabbath services at 11 A. M. and 8 P. M.; Sabbath School at 4:30 P. M.; W. C. E. Society, 7:25 P. M. Prayer meeting and lecture Wednesday at 8:15 P. M. The public cordially invited. Seats free.

Rev. A. D. McClure, D. D., expects to preach in East Wilmington to-morrow afternoon at 4 o'clock.

First Presbyterian church, corner Third and Orange streets. Services to-morrow Sunday, at 11 A. M., and 6 P. M. Sunday School at 5 P. M. Mid-week prayer meeting Wednesday evening at 8:15. Seats are free and all are cordially invited to the services.

At Constantinople yesterday the Sultan in private audience received Mr. Leishman, the American minister, who presented Senator Bacon, of Georgia.

THE RED FLAG HAULED DOWN

Mutineers on Battleship at Odessa Surrendered Without Firing a Shot

SURROUNDED BY SQUADRON

Rebellious Crew Cleared for Action, But were Signalled to Surrender or Be Sunk—Situation at Odessa.

By Cable to The Morning Star.

Odessa, June 30.—Without firing a gun or making the slightest show of resistance the mutineers on the Kniaz Potemkine hauled down the red flag and surrendered the battleship to Vice-Admiral Kruger's squadron which arrived here at noon to-day.

It was an anxious moment for Odessa as the squadron of five battleships and seven torpedo boats with their crews at quarters and their decks cleared for action, steamed within range of the Kniaz Potemkine, the flagship flying signals which read: "Yield or be sunk."

The Kniaz Potemkine which had weighed anchor, started in the direction of Yangeron Point near Odessa. Every one expected the immediate opening of an engagement, but instead, long exchanges of signals were begun, the mutineers apparently trying to obtain favorable terms. Finally the battleship stood in closer to the squadron, the vessels of which formed a circled around her, Later, the squadron resumed formation and headed out to sea, the Kniaz Potemkine returning to her anchorage accompanied by the Ekaterinia II., which placed a prize crew on board.

The terms of surrender cannot be learned as boats from the shore were not allowed to approach, but it is thought that the mutineers received promises that the punishment prescribed by the naval rules would be mitigated to some extent. The Ekaterinia II., remains in the harbor.

The city is still in a state of feverish anxiety. All the hotels are guarded by troops and further re-inforcements have arrived. All reservations on outgoing trains have been taken four days ahead.

During a demonstration after the funeral of the sailor Omiltchuk yesterday, four persons were killed and several wounded. Many arrests have been made.

The display of force was too overwhelming for the mutineers, and all thought of resistance was abandoned. Admiral Kruger ordered the Ekaterina II. to place a crew on board the Knaiz Potemkine, and the other vessels of the squadron immediately sailed away.

The mutineers will be transferred to the Ekaterina II., which is now lying alongside the Kniaz Potemkine, and will be taken Sebastopol.

Mutineers Cleared for Action.

Odessa, June 30.—(Evening)—This much dreaded day, to the surprise of everyone, passed without a shot being fired either ashore or afloat while the mutinous crew of the battleship Kniaz Potemkine capitulated unconditionally to Vice Admiral Kruger's squadron and at 5:30 o'clock this afternoon was slowly steaming three miles distant after Admiral Kruger's vessels which had already sailed and were visible six miles away.

Exactly what happened during this day of dramatic surprises is to a great extent a matter of conjecture, aided by binoculars. After the shots the Kniaz Potemkine fired before midnight Thursday, nothing further happened. Anxious Odessa woke early to find the Black Sea squadron lying off Langeron Point, and every one was expecting a naval fight. The city was like an armed camp. Troops barricaded all the approaches to the harbor and were bivouacking in tents in cathedral spare, and four batteries of artillery well supplied with ammunition had been placed in the park and at Langeron.

The populace, astir at dawn rapidly availed itself of every house-top or eminence commanding a view of the harbor. The Kniaz Patemkine was soon seen steaming to meet the squadron, exchanging signals as she proceeded.

Then to the astonishment of all Admiral Kruger's five battleships passed out of sight and the excitement of the town grew more intense. At noon the squadron returned in line and was now accompanied by several torpedo and torpedo boat destroyers.

Again the Kniaz Potemkine started to meet the vessels and another rapid exchange of signals took place, apparently in a secret code, for they could not be read from the shore.

The Kniaz Potemkine was seen to be clearing for action and the squadron to be maneouvreing in battle array, continually signalling until the rebel battleship lay midway between the shore and the squadron with her broadside pointed respectively towards the town and the quadron as if threatening to shell Odessa should she be attacked by Kruger's ships. In addition to his seeming reluctance to destroy so fine a battleship, Admiral Kruger was apparently animated by a desire in case he should be compelled to open fire to fight further seaward. Later, the squadron was observed to send ten boatloads of marines towards the Kniaz Potemkine, apparently to take possion of the mutinous ship, for it soon became known that she had surrendered unconditionally after, it is said, vainly demanding amnesty.

Nine Ships Burned.

Odessa, June 30.—Up to the present time, nine ships have been burned. All the gas and electric light were out last night. Only the burning quays lighted up the city. The conflagration was checked this morning.

All the work of the port continues at a standshill. The custom house is closed. Troops are guarding the entrances to the quays.

Mutinous Crews Surrender.

Libau, Russian, June 30.—6 P. M.—The mutiny of blue jackets here has ended. The sailors after a parley with the commander of the troops agreed to surrender their arms and return to duty upon the promise of better food. The number of men killed or wounded during the fighting is not yet obtainable. Order has been restored here. The city is being patrolled by troops and marines.

The mutiny started Wednesday night when the sailors of the first equipage, as the naval units are known in Russia, revolted because the food was bad. They were joined immediately by the sixth, ninth, thirteenth and fifteenth equipages—5,000 blue jackets in all.

The guard at first tried to oppose them, killing one and wounding seven, but the sailors got the upper hand. They seized the gaurdhouse and broke open stores, securing arms and ammunitions. Pandemonium followed throughout the night. The mutineers wrecked the barracks, attacked the quarters of the officers and fired volleys at random until morning. The city was terrorized when troops and artillery arrived. All entrances to the city were closed and gradually the sailors were driven into the woods, where, after being surrouned by infantry armed with machine guns, they surrendered.

Marshal Law Proclaimed.

St. Petersburg, June 30.—10:10 P. M.—Martial law has been proclaimed in the governments of Sebastopol, Nicholaieff and Erivan. An imperial degree confers whom the Viveroy of the Caucasus the rights of a military commander with special powers. The same powers are bestowed on the commander of the Black Sea fleet so far as the District of Sebastopol and Nicholaieff are concerned.

The governments of Sebastopol and Nicholaieff adjoin the government of Kherson, in which Odessa is situated, and where martial law already has already been declared. Erivan is a government of Trans-Cascausia where most of the serious disturbances have occurred.

An Official Assassinated.

Vienna, June 30.—A dispatch receiver at Buchaerest from Kishineff says General Czernoluckin, chief of the Bessarabian gendarmerie, has been found murdered in his residence at Mishineff. A general strike has broke out at Kishineff. The town is occupied by Cossacks.

TEN MILLION DOLLARS TO ENDOW COLLEGES

John D. Rockefeller Makes Magnificent Donation for Cause of Higher Education—Liberal Conditions.

By Wire to the Morning Star.

New York, June 30.—Ten million dollars as an endowment for higher education in the United States has been given the general education board, by John D. Rockefeller. The announcement was made by Dr. Wallace Buttrick of the board at a meeting to-day. The following letter to the secretaries and executive officers of the board from F. T. Gates, Mr. Rockefeller's representative, was given out:

"I am authorized by Mr. John D. Rockefeller to say that he will contribute to the General Education Board the sum of ten million dollars ($10,000,000) to be paid October 1st next, in cash, or, at his option, in income producing securities, at their market value, the principal to be held in perpetuity as a foundation for education, the income above expenses and administration be distributed to or used for the benefit of such institutions of learning at such times, in such amounts, for such purposes and under such conditions, or employed in such other ways, as the Board may deem best adapted to promote a comprehensive system of higher education in the United States."

With the letter the following statement was given out.

"John D. Rockefeller, Jr., with other gentleman of this city, was the instrument in forming the General Education Board in February, 1902. A very board and admirable charter was secured from Congress and signed by President Roosevelt on January 12, 1903.

"A gift of $1,000,000 from Mr. John D. Rockefeller was immediately passed over to the board, especially designated for educational work in the South. Other funds have been added by other philanthropists since that time and the board has confined its work hitherto mainly to educational work in the Southern States.

"The present gift differs from Mr. Rockefeller's first gift to the board in the following particulars:

"The principal sum of the gift of $1,000,000 made on the organization of the board would be distributed. The present gift of $10,000,000 is held as endowment, the income only being available for distribution.

"The first gift was designed to be used exclusively in the Southern States. The present gift is for use not only in the Soutehrn States, but throughout the United States without disinction of section.

"The first gift could be used for common schools and secondary education. The second gift is confined to higher education and is designed specially for colleges as distinguished from the great universities, although there is no prohibition in the letter of gift against making contributions to universities.

"Both gifts are alike available for denominational schools as well as for those which are non-sectarian. While the funds may be employed for denominational schools they will be employed without sectarian distinctions. No special denomination will be particularly favored, but the funds will be open to approved schools of all denominations, although they cannot be employed for giving specifically theological instruction.

"In distributing the funds the board will aim especially to favor those instructions which are well located and which have a local constituency sufficiently strong and able to insure permanent power. No attempt will be made to resuscitate moribund schools or to assist institutions which are so located that they cannot promise to be permanently useful.

"Within these limits there are no restrictions as to the use of the income. It may be used for endowment, for buildings, for current expenses, for debts, of apparatus, or for any other purpose which may be found most serviceable.

"If the fund proves to be as useful as is now anticipated, Mr. Rockefeller will undoubtedly make large additions to it in future years."

LYNCHED VICTIMS BURIED.

Six Negroes In One Grave—To Hunt Down Lynchers.

By Wire to the Morning Star.

Watkinsville, Ga., June 30.—The excitement here has about died ont, and now the efforts of the people will be directed to finding the parties who composed the mob which did yesterday's lynching.

The body of Sandy Price, one of the dead negroes, was claimed by his mother, and buried in the colored cemetery. The bodies of the six other negroes were not claimed and were buried in one grave.

The body of Aycock, the white man, was buried in the Watkinsville cemetery. Judge John C. Johnson, chairman of the citizens' committee that investigated the Holbrook murder case, has called the committee to meet in Watkinsville to-morrow at 2 o'clock for the purpose of passing resolutions condemning this crime and also to offer their services to the State authorities to help in any possible way to find out the members of the mob and bring them to justice.

MURDERED HIS COUSIN.

Terrible Record of Killing Near Wytheville, Va.

By Wire to the Morning Star.

Roanoke, Va., June 30.—A special to The Times from Wytheville, Va., says Samuel Pattison, 22 years old, a young farmer, living in Crockett's Cove, was shot and killed by his first consin, Kelly Halsby, 18 years old this afternoon. Pattison was returning home from Wytheville when he met Halsby. The two men had some words and Halsby shot Pattison dead with a gun and escaped to the mountains. Officers are in pursuit. Pattison was soon to have married a Wytheville young lady. This is the fifth murder in this county in less than 19 months.

Japanese

Day fire works at Lumina July 4th—also, grand night exhibition. Music all day. jy1-2t**

WALLACE RESENTS SECRETARY TAFT

The Distinguisded Engineer Gives More Respectful Consideration Than He Received

FELT SENSE OF OUTRAGE

He Was a Quitter Because of Obstacle Due to Governmental Methods—John F. Stevens His Successor.

By Wire to The Morning Star.

New York, June 30.—John F. Wallace, who resigned as a member and chief engineer of the Panama Canal Commission and whom Secretary Taft charged with leaving the canal work at a critical moment, gave a statement to the Associated Press tonight, replying to Secretary Taft. After making the statement public Mr. Wallace left the city. He said he was going to take a much needed rest and vacation and did not expect to return during the Summer.

Mr. Wallace would not make public any of his future plans and said that the work he is to take up will be announced by the officials of the organization with which he is to become connected, when they deem it proper. Mr. Wallace says:

"The primary causes which led me to tender my resignation as chief engineer of the isthmian canal commission were underlying and fundamental, and I must emphatically resent the charge that my motives in leaving the work was a financial one. A careful consideration of the entire subject had brought me to the decision that I should disconnect myself with the work at the earliest possible date that it could be done without embarrassment to the administration or injury to the work. It is unnecessary to state the reasons for this decision except that in fairness I should say that they involve no criticism of any act of the President or the Secretary of War."

Mr. Wallace says his final decision was arrived at in May shortly before receiving the offer from New York. He says Mr. Taft was laboring under irritation during their interview and spoke in such a manner as to outrage his feelings and prevent full discussion of the reasons for his actions. Mr. Wallace denies that he sought the place of chief engineer and says his financial condition was not improved by taking the place. He says it did not occur to him that he was not free to resign if justice to himself and family and to his reputation as an engineer required to do so. He said he was willing to conform to the Secretary's wishes as to the time and manner of withdrawal. Mr. Wallace continues.

"In regard to the situation at Panama, at no time during the progress of the work could my relations have been severed more opportunely than now and with less damage to the work. A complete organization of departments and bureaus has been effected. W. E. Dauchy, a gentleman of high engineering attainments who had been chief engineer of the Chicago, Rock Island and Pacific Railroad company, and who had occupied the position of division engineer in charge of the Culebra division, was upon my leaving the isthmus placed in charge of the work as acting chief engineer. The only work which can be performed until after Congress at its next session shall take some decided action is the gradual increase in the organization and the addition of units of machinery along a well defined plan which Mr. Dauchy thoroughly understood. The simple work of excavating at Culebra and preparing for further excavation are the only things which could be done pending a final decision from Congress. I have made no criticism of personnel or individuals nor do believe that the obstacles due to the governmental methods required by existing laws are so serious that they will have to be eliminated if the American people are to see the Panama canal constructed in a reasonable time and at a moderate cost. My only desire in this statement has been to protest against what I consider the unjust denunciations of the Secretary and fully inform my personal friends and professional brethren who have been familiar with my career of the essential facts relating to this matter I emphatically disclaim all responsibility for the various statements recently published alleged to have been made by so-called friends.

"JOHN F. WALLACE."

Wallace Successor.

Washington, June 30.—Secretary Taft to-day appointed John F. Stevens, of Chicago, chief engineer of the Panama Canal Commission with residence on the Isthmus. Mr. Stevens succeeds John F. Wallace, whose resignation was accepted yesterday, and his appointment takes effect at once. Mr. Stevens also will be made general manager of the Panama railroad. He will not be a member of the Isthmian Canal Commission. His salary will be $30,000 a year.

The following official announcement was made public to-day by Secretary Taft:

"Mr. John F. Stevens has been appointed chief engineer of the Isthmian canal with residence on the isthmus, to take effect at once.

"Mr. Stevens is now in the service of the Philippine commission as government railway expert in the one thousand miles of Philippine railways about to be constructed under government aid. Mr. Stevens was to have today accompanied Secretary Taft to the Philippines, but has been transferred to the Panama canal.

"He was until recently vice-president and general manager of the Rock Island system; formerly chief engineer and general manager of the Great Northern railway, and has extended experience in the projection, construction, operation and management of large enterprises.

"The duties of chief engineer of the Isthmian Canal especially relate to the practical work of construction and operation. The technical plans are to be determined by the commission as a body with the Advisory International Board of Engineers recently appointed by the President and whose plans, as decided from stage to stage, will be executed on the isthmus by the chief engineer. With the chief engineer confining himself to the actual work of construction and operation and concentrating upon the execution of the plans as adopted by the commission, it is believed that the canal work will be more actively prosecuted."

Mr. Stevens is to accompany Chairman Shonts to the Isthmus in the immediate future and it is anticipated all necessary data will be available in time for the meeting of the Board of Consulting Engineers, September 1st.

Daring Engineer.

St. Paul, Minn., June 30.—John F. Stevens was chief engineer of the Great Northern railway from 1895 to 1903, with the exception of one year, from 1898 to 1899 during which time he went into private business. On leaving the Great Northern he became second vice president of the Rock Island road. Mr. Stevens' principal work, which made for him a record with the Great Northern, was done while he was engineer of construction in 1899, when with two Indian guides and a pack mule, he started from Assinaboine to lay out the western extension of the Great Northern to the coast. The Indians deserted him and his pack mule died. He perserved in his work and after much hardship completed the task, locating the line as it now runs. Stevens' Pass, in the Cascade mountains, was named after him.

WILMINGTON GUN CLUB.

Scores on the Traps at Regular Weekly Shoot Yesterday.

Following are the scores made by the Wilmington Gun Club at its regular weekly shoot yesterday afternoon:

King J. T.	18	15	..	
Davis	16	18	..	..
Mercer, W. T.	10	..	..	..
Boushee	20	20	19	19
Penny	16	15	18	21
Bellamy, R. H.	20	23	..	..
Perdew	17	..	..	..
Loder	11	9	..	..
Williams, E. R.	9	9	12	..
Pickard	17	17	..	..
Hergenrother	14	17	..	..
Holmes	20	19	..	..
King, J. C.	18	..	..	..
Peters	20	..	..	..
Dreher	15	17	..	..
Carr	7	15	..	..
Williams, A. S.	10	14	..	..

Doubles.

Penny	22	out of	26	
King, J. C.	16	"	"	24
Holmes	16	"	"	24
Boushee	10	"	"	22
Pickard	16	"	"	24
Dreher	10	"	"	24
Loder	10	"	"	24
Mercer	12	"	"	24

MUSIC AT CAROLINA BEACH.

Wilmington Symphony Club's Concert There To-morrow Afternoon.

The Wilmington Symphony Club will give a delightful concert to-morrow afternoon, upon the arrival of the steamer, in the pavilion at Carolina Beach. The programme will be as follows:

March—New Colonial ..... Hall.
Medley Overture — Down on the Farm ..... Vontilzer.
Caprice—Love and Kisses..... Harris.
Memories of the Past ..... Keller.
Intermission.
March—Jersey Carnival ..... Lerberfield.
Medley Overture—Gleams of Heaven.. Harris.
March—Uncle Sammy .... Holzeman.
Prof. Lassiter, Director.

A MIGHTY PREACHER.

John Ross Was Strong of Arm and a Good Fisher.

John Ross was a Scotch minister who flourished in the early part of the seventeenth century. Tales of his wonderful deeds are told to this day in his former parish of Blair. At one time the reverend gentleman walked to Mause, a distance of about three miles, for the purpose of seeing a certain farmer and if possible inducing him to come to church, where he had never been. He found him fishing in the river and asked to be allowed to have a cast. "I never lend my rod to anybody," said the farmer. "But," replied the minister, "I have come all the way expressly to see you, and I must have a cast." The farmer, who was a very strong man and had never been beaten in a fist fight, offered to fight for it.

"All right," said the minister, and he gave the farmer such a mauling that he was glad to give up his rod. But it was a different kind of fishing that the minister had come for. He asked the farmer to keep the rod and conduct him to his house at Mause. When they arrived the minister said, "Now, you go on your knees and pray," telling him that he would not leave till he did so.

So the farmer fell on his knees and cried, "Oh, Lord, deliver me from this man." "Stop!" said the minister. "That is very good. I hope you may always be able to do as well. Now, you have to promise to come to the kirk next Sunday." This the farmer did. Not long afterward he became a leading elder.

Icebergs as Indicators.

In the investigation of the currents round the coast of Newfoundland it has been observed that there is at times a wide difference in the direction of the drift of icebergs and that of the flat or pan ice, which, having no great depth, is governed in its motions by the surface currents and the winds, whereas the icebergs, the larger part of which is submerged to a great depth, follow only the movement of the ocean water as a whole and are uninfluenced by the winds. In consequence a huge berg may often be seen majestically maintaining its slow advance in opposition to the wind and across the general motion of the fields of flat ice surrounding it. The sealers often take advantage of this fact by mooring their vessels to an iceberg in order to prevent a drift to leeward.—Youth's Companion.

While You Wait.

She had taken her umbrella into one of those places where they offer to recover them "while you wait." "It will take two days," said the man. "But I can't possibly wait two days in here," she remonstrated. "It's so very stuffy, isn't it?" The umbrella mender, without a smile, said he would send it around in a couple of days. She pointed out to him that there was still a big difference between what he advertised and what he could accomplish. Then he explained. "It will be done while you wait," said he, "but you needn't begin to wait until day after tomorrow."—Chicago News.

Too Much Athletics.

Many physicians now claim that the general health is hurt rather than benefited by athletics, that muscle building is not necessary to good health, that to bring about a perfectly trained condition has a severe effect on the nerves, that a built up muscle has a tendency to degenerate and that the heart, being a muscular organ, shares in this danger.

At Lumina,

July 4th, $800 display of fire works. Japanese-day fire works. Also, grand night exhibition. jy1-2t**

July 4th

At Lumina—Fine display of fire works. Famous Japanese-day fire works and grand night exhibition. jy1-2t**

Famous

Japanese-day fire works at Lumina July 4th—also grand night exhibition. $800 display. jy1-2t**

$800

Display of fire works at Lumina July 4th. Music all day at Lumina. jy1-2t**

The Crawford Shoe for men.

J. H. Rehder & Co. THE POPULAR DEPARTMENT STORE

The Dolly Madison Shoe for Women.

Special Discount on America's Two Most Famous Shoes for Men and Women.

For The Crawford Shoe Men

The Dolly Madison Shoe for Women.

We have already told you about how good these Shoes are. At the regular price nothing better has ever been offered, and yet here is an opportunity to purchase them at a reduction of 10 per cent for the next ten days, when purchase is made, we deduct 10 per cent from the price marked on all Low Quarter Shoes of these two makes: Dolly Madison Oxfords, Regular price $2.50 and $3.00; Crawford Oxfords, $3.50 and $4.00. You can't help but buy if you see them.

615, 617, 619 N. Fourth Street,

J. H. Rehder & Co. THE POPULAR DEPARTMENT STORE

We pay your car fare on $2.00 worth or over.

We pay your car fare on $2.00 worth or over.

jy1-tf

DO YOU WANT

A girl for general housework? A sewing girl? A woman to wash? A man to attend to your furnace or help around the house?

Or do you want a situation? A room? Board or boarders? To rent a house?

Perhaps you have a house or lot for sale or exchange? Perhaps you want to buy or sell a horse?

You may want to buy or sell a piano, furniture, cameras, dishes, lawn mower, automobile, bath tub, parrot, dog, curtains, sewing machine, watch, diamonds, jewelry of any description, clock, buggy, shotgun, rifle, stove, stools?

STAR BUSINESS LOCALS

Will accomplish any of these things for you

COST ONE CENT A WORD!

But no advertisement taken for less than 25 cents.

may 16 tf

DOLLAR FOR DOLLAR!

That's what you get when you buy REASONABLE HARDWARE here, and you get more for your money here than anywhere else, this is a proven, admitted fact.

WM. E. SPRINGER & CO.

je 13 tf

Poe's Brick Yard,

Brick!

BRICK
BRICK
BRICK
BRICK
BRICK
BRICK
BRICK ....

Brick!

We have just furnished our brick yard with the best and most modern brick-making machinery.

This improved machinery doubles our capacity and makes the celebrated Poe brick better than ever.

We have a capacity of fifty thousand brick per day.

We can now fill all orders promptly, and solicit a part of your patronage.

Yours truly,

E. A. POE'S BRICK YARD,
Fayetteville, N. C.

je 25-tf.

HOTEL TARRYMOORE,

The New Hotel on Wrightsville Beach, N. C. Eight Miles from Wilmington.

One hundred and twenty-five rooms, many en suite with private baths, 114 facing the Ocean, all elegantly furnished. Electric lighted, telephones in each room, Pool and Billard Parlors, Bowling Alleys, Bath Rooms, Saloons and Bar. Ball Room of over 4,000 square feet. Orchestra giving daily concerts, and music for dancing. Sailing, Boating and Fishing. Cuisine unsurpassed. For particulars, rates, etc., address.

W. J. MOORE, Owner,
Wrightsville Beach, N. C.

NOTICE!

As we have been unable to get a mutual agreement amongst the retail shoe dealers to close their stores on Fridays at 1 o'clock and appreciating the fact that, "All work and no play makes Jack a dull boy," and that the closing of our stores for one afternoon a week, that our employes may have a little pleasure and recreation, will not cause us the loss of our trade, we, the undersigned shoe merchants, agree to close our stores at 1o'clock on Friday afternoons during the months of July and August.

GEO. R. FRENCH & SONS.
CHESNUTT & BARRENTINE.

PEACH, CHOCOLATE, VANILLA AND STRAWBERRY ICE CREAM.

E. WARREN & SON.

Original Ice Cream Makers.

je 23 tf

Call On Us

For Peach, Strawberry, Chocolate and Vanilla Cream for Sunday.

WARREN'S STEAM BAKERY

R. F. WARREN, Prop.

Phone 246.

je 3 tf

ATLANTIC CAFE,

Opposite A. C. L. Depot.

ELEGANT ROOMS,

Good Meals, Quick Lunches.

The best of WINES and LIQUORS

We cater especially to the traveling men.

GIESCHEN BROS.,
'Phone 111. Proprietors.

mch 28 tf

WOOL!

If you have Wool to sell for cash, exchange for goods or be manufactured, ship it to

CHATHAM M'F'G CO., Elkin, N. C.

They pay highest market prices and guarantee satisfaction. Write them for terms and samples.

je 18 2w*

BUSINESS LOCALS.

Notices for Rent or Sale, Lost or Found, Wants, and other short Miscellaneous Advertisements inserted in this Department, in solid Nonpariel Type, for **1 cent** per word each insertion; but no advertisement taken for less than **25 cents.** Terms positively cash in advance.

FREE CONCERTS EVERY WEDnesday and Saturday afternoon from 4 to 7 at Stieff's, Front and Grace. All sheet music 15c. on concert days. jy1-tf

HAVING RENTED THE NEW HOtel at Carolina Beach, I am prepared to accommodate visitors with delightful, breezy rooms by the day, week, month or season. Mrs. Hans A. Kure, Carolina Beach, Wilmington, N. C. je30-tf

FOR SALE— 500 BUSHELS OF PEAS, Cow, Unknown, Claybanks, Javas, Black and Brown Eye, Crowdens, Pigeon or Lady Finger. Address Haddon Bros., Savannah, Ga. je30-12t

WANTED.—A YOUNG MAN WITH experience in Clothing, Gents' Furnishing and Hat Business. Must have good reference. Apply at Star office je30-tf

LOST—ON CAROLINA BEACH, JUNE 21, 1905, a Waltham open face gold Watch, engraved on back. Reward if returned to J. W. West, 509 Brunswick Street. je30-2t*

WE HAVE FOR SALE A NICE LITtle home for nice people, in a nice location at $1,250. Come and let us talk to you about it, and some other real estate investments. M. C. Darby & Co., 114 1-2 Princess Street. je29-tf

FOR SALE.—10,000 TOMATO CANS, (new). Apply to O. M. Fillyaw, Wilmington, N. C. je27-1w*

"DEARIE," "TEASING," "COAX ME," "Dreaming," "Way Down East," "Sylole," "Bright Eyes, Good Bye," and all the other popular Sheet Music. Decker, Cor. Front and Grace Streets. Phone 1103. je23-1m

SOFT SHELL CRABS, SHRIMP, AND Pig Fish always at the Dixie, 117 Princess Street. je22-tf

NOW IS THE TIME TO SELECT your cottage for the summer at Atlantic View, Wrightsville Sound. Have several nice ones not yet taken. Apply to J. H. Hanby, Wrightsville, N. C. je20-1mo

GROUND PROSPHATE LIME—GOOD for Peanuts, Potatoes, all kinds of Truck, Wheat, Oats and Clover. Considerable high grade of phosphate rock in the carbonate of lime. Analysis 80 to 85 per cent. pure carbonate of lime. For prices write B. F. Keith, Wilmington, N. C. je11-tf

TEN, FIFTEEN AND TWENTY cents per dozen for Bananas, 60c per bunch up. Also a car of fine Florida Melons expected to arrive tonight. A. S. Winstead, 213 Market Street. je11-tf

FOR RENT—THE LARGER OF THE two handsome stores in new I. Shrier building, on North Front street. Oval plate-glass front, German silver mountings; store 21 1-2x100 feet in size, 16 foot pitch, with driveway and freight entrance in rear. Ready Sept. 1st or sooner. Apply to owner, northeast corner Front and Princess. je 15 tf

JUST RECEIVED FINE LOT OF Spring Chickens; also, some large fat hens. Fresh lot butter and nice line of dried fruits. Choice coffees and Ballard's famous Obelisk Flour. Extra Cream Cheese. Perishable goods kept on cold storage. S. P. Craig, 605 North Fourth streets. 'Phone 547 for prompt delivery. je 8 tf

FOR RENT—THAT OLD ESTABlished photograph gallery, No. 114 Market street, between Front and Second. Best location in city. Possession given at once. Apply to B. H. J. Ahrens. apr 2 tf

FOR SALE, A MANDOLIN, BUT LITtle used and in perfect condition, with case. Will be sold for half original cost. Apply at Star Office apr 21 tf

LETTER - HEADS, BILL - HEADS, Statements and other Commercial printing turned out neatly and expediously at The Morning Star Printery. apr 6 tf

Phone 162.

J. VAN B. METTS

Or Call at 109 Princess St. for Insurance.